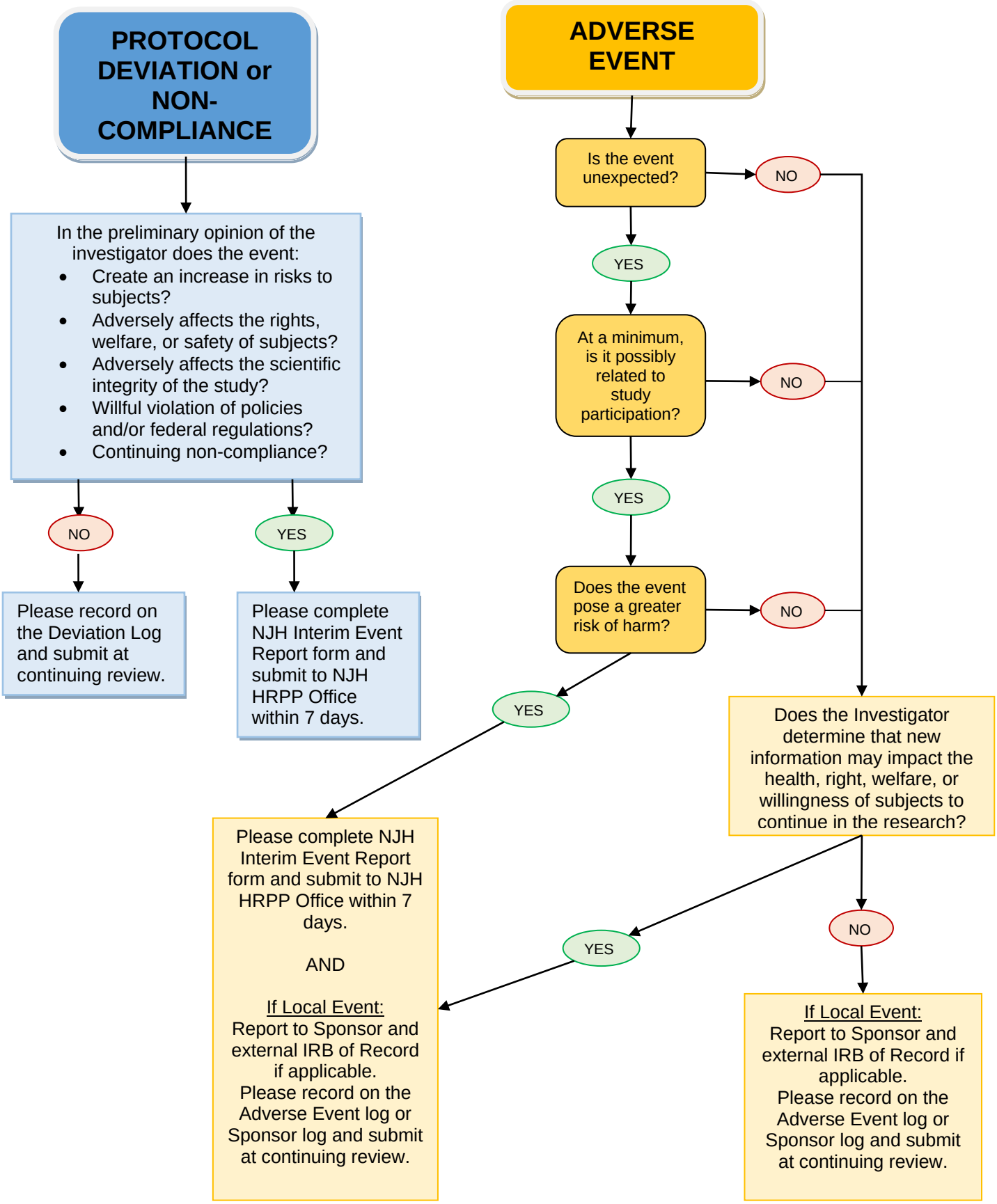DECISION TREE: REPORTING TO NJH HRPP OFFICE FOR ALL IRBs OF RECORD