

Personalized Medicine
Science Transforming Life™



An Exciting New Chapter Begins with a Terrific Year

In this annual report for National Jewish, you will find that we had the best overall performance in our history. On the inside of this report and back cover are spectacular aerial photographs of our main health campus, which incorporates our new Iris and Michael Smith Clinics and Laboratories. This year we completed an in-depth, seven-month examination of our institution related to the healthcare challenges we face, which culminated in the ten-year strategic plan described later in this letter. We have embarked on an exciting new chapter of our history. We believe our plan will provide us a framework to usher in a new era in medicine, one in which we move from a reactive trial-and-error method of practicing medicine to a proactive model of personalized, total healthcare.

Patients seen at National Jewish receive a unique healthcare experience. Going forward, we will take advantage of advances in science, including genetics, proteomics, advanced imaging and disease biology, to develop a personal profile of each patient. This will guide us as we follow them through the continuum of care, from an initial risk assessment, through prevention, tracking, and customized treatment. Similarly, our focus will be to truly integrate our research and clinical efforts at the point of the patient, so that each patient can take advantage of the latest innovative research.

In January, the National Jewish Board of Directors approved *Decade of Innovation: Strategic Plan 2017*, which lays out this vision of personalized care and the steps we will take to implement it.

Three important core initiatives underpin this plan: an Institute for Advanced Biomedical Imaging™, an Integrated Bioinformation and Specimen Center, and the Center for Genetics and Therapeutics. These initiatives, which you can read about on page 8, will help us to build a stronger scientific and patient-care foundation going forward.

When clinicians and researchers share information, trade insights, and collectively wrestle with challenges, they can spur new research leading to important scientific discoveries that transform patient care everywhere. On pages 13 and 14 you can read about exciting and meaningful collaborations between clinicians and researchers that promise to bring new diagnostic and therapeutic tools to fight deadly diseases much sooner.

In addition to a commitment to total healthcare, our strategic plan calls for an expansion of our patient care, research and education programs, which has already begun. As you can read on page 10, we recently created a new division of cardiology. Its leader, Howard Weinberger, MD, has developed a test that can detect small holes in patients' hearts that are rarely seen by other methods.

We have also built on our extensive experience with the tobacco quitlines (page 7) to address the other leading cause of preventable death in the United States – obesity. We are launching our new weight-management program, FitLogix™ (page 16), which is a telephonic counseling and Internet platform. This exciting and extensive new program has already generated impressive results, and we will expand our program nationwide in coming years.

The purpose of such intense focus on the future is to build on the advances in science, care and education as we have done for the past 108 years. Those successes have prompted *U.S. News & World Report* to rank us as the top respiratory hospital in the nation for 10 years running.

In many ways, we have always practiced personalized medicine. Our physicians routinely spend more than an hour with each new patient, talking, listening, and learning to better understand the patient's condition and how to successfully treat it. That is why Andrew Speaker and Robert Daniels, our infamous multi-drug-resistant tuberculosis patients, came to National Jewish (page 5). And that is why children with some of the most difficult cases of asthma, allergies, immune deficiency, and eczema come from around the country to our intensive pediatric programs (page 19).

Megahn Vasa, the young girl on the cover of this annual report, exemplifies both our traditional model of personalized care and the one we will pioneer during the next 10 years. When outside physicians could not solve her complex medical problems, she came to National Jewish, where pediatrician Kirstin Carel, MD, brought her expertise to bear in diagnosing and successfully treating Megahn. In turn, Megahn contributed a tissue sample that is being used in an important research effort that will help explain why eczema patients are so susceptible to skin infections and predict which of them might develop serious systemic infections.

Although we have our eyes trained on an innovative future, we hold on to valuable traditions that have served our patients well for more than 108 years. Thank you for your interest and support of National Jewish.

Stephen W. Arent

Chairman, Board of Directors

Michael Salem, MD, FACS

President and CEO

The Carole and Albert Angel Presidential Chair



Getting Help Today,
Giving Help for
Tomorrow **2**



Severe Tuberculosis
Cases Highlight
National Jewish
Expertise **4**



Invention May Help
Fight Drug-Resistant
Tuberculosis **6**
Quitlines Boost
Quit Rates **7**



Downey Leads
Initiatives in
Personalized
Medicine **8**



Physician Finds
Hidden Hole
in Heart **10**

contents

Researchers
Collaborate
on COPD **13**



Secrets of
Allergy Shots **14**
Promising
Discoveries Earn
Funding **15**



Weight-Loss
Program Educates,
Motivates **16**



Program Helps
Children Get
Lives Back **19**
Changing Minds,
Improving Asthma
Care **20**



A Favor for a Friend
Leads to Life-Saving
Diagnosis **22**



financial highlights, leadership, gifts and awards

Regional Offices _____ 28

Financial Report _____ 29

Leadership, Gifts, and Awards _____ 32

Getting Help Today, Giving Help for Tomorrow

Megahn Vasa exemplified the National Jewish ideal of bringing science together with patient care

Like many National Jewish patients, six-year-old Megahn Vasa's case was complex. She had severe food allergies, asthma, atopic dermatitis and a mysterious, painful rash that kept appearing on her face. Her asthma was out of control, and no one could figure out what was causing the rash.

Reluctant to see yet another doctor who might not help her granddaughter, Kathleen Vasa wondered how National Jewish might be different. She found out at the first visit.

Instead of the usual 15 minutes or less with the doctor, Megahn and Kathleen Vasa met with Assistant Professor of Pediatrics Kirstin Carel, MD, for almost an hour and a half. They discussed everything about her situation, from her symptoms, to lifestyle and medical history. Dr. Carel worked with the Vasas to get

Megahn's asthma under control and taught her how to better monitor it with a peak flow meter. Since Megahn's face was clear during her first two visits, Dr. Carel asked Kathleen to take pictures during the next outbreak, then used the photos to help diagnose Megahn with eczema herpeticum, a viral infection that can cause a widespread infection in patients with atopic dermatitis. She helped develop detailed action plans for both the asthma and severe nut allergies. She even contacted Megahn's school to make sure they had received and understood Megahn's action plan.

"Dr. Carel has been a godsend. She took the time to really understand Megahn's situation," said Kathleen Vasa. "Now I don't feel like I'm alone. I have help."



Kirstin Carel, MD, helped solve the mystery of a painful and embarrassing rash on Megahn Vasa's face. Then nurse practitioner Patricia Taylor enrolled Megahn in a research study.

Dr. Carel provided Megahn and her grandmother with the traditional personalized care that National Jewish physicians and staff have practiced for more than 100 years. In turn, Megahn has contributed to a new model of personalized care being pioneered at National Jewish. Instead of acting reactively to a patient's symptoms with a trial-and-error approach, this new model seeks to capitalize on advances in genetics, imaging and biology so that doctors can proactively predict, prevent and treat disease based upon a customized profile of each patient.

Megahh provided a tissue sample for a major research effort at National Jewish that will help make this new model of personalized medicine possible.

Donald Leung, PhD, MD, the Edelstein Family Chair in Pediatric and Clinical Immunology, is leading a \$20 million effort to better understand why atopic dermatitis patients are susceptible to skin infections, especially eczema vaccinatum, a severe and potentially deadly side effect of smallpox vaccination.

As a patient with eczema herpeticum, Megahn is a stand-in for the people who may be susceptible to eczema vaccinatum. Megahn knew that giving up a couple of plugs of tissue from the back of her arm would sting. But she was committed to doing it.

"This is how I help people in the future," said Megahn.

Dr. Leung's research team has already discovered that atopic dermatitis patients have low levels of antimicrobial proteins in their skin, which are needed to protect against bacterial and viral



Kathleen and Megahn Vasa met with Kirstin Carel for almost an hour and a half on their first visit to National Jewish.



Megahh Vasa contributed a tissue sample to a National Jewish research study, "for people in the future."

infections. They have also found that patients like Megahn, who suffer eczema herpeticum, have even lower levels of antimicrobial proteins in their skin. They are now working to learn why this occurs and to find ways to predict who might be susceptible to eczema vaccinatum after a smallpox vaccine.

"Megahn could help us protect millions of people by allowing us to predict who can safely be vaccinated against smallpox," said Dr. Leung. "Her contribution may also help us understand why atopic dermatitis patients produce fewer antimicrobial proteins and to develop a therapy to improve their immune systems to combat infection."

"Dr. Carel has been a godsend. She took the time to really understand Megahn's situation," said Kathleen Vasa. "Now I don't feel like I'm alone. I have help."



Associate Professor of Medicine Gwen Huitt, MD, relied on her extensive experience and the unique resources available at National Jewish to customize therapy and treat Robert Daniels' drug-resistant tuberculosis.

Severe Tuberculosis Cases Highlight National Jewish Expertise

Two of the nation's most infamous tuberculosis patients came to National Jewish because they knew it provides the premier treatment for drug-resistant tuberculosis

Two high-profile patients who came to National Jewish for treatment of their drug-resistant tuberculosis (TB) highlighted the extraordinary capabilities of National Jewish staff, and the personalized care all TB patients receive.

"There's nothing off the rack here," said Michael Iseman, MD, Professor of Medicine and the Girard and Madeleine Beno Chair in Mycobacterial Diseases. "It is all custom tailored."

National Jewish became the center of a media storm when Andrew Speaker landed in an isolation room in the infectious disease unit at National Jewish. His travels against medical advice to Europe for his wedding and subsequent surreptitious return to the United States had triggered public alerts from the U.S. Centers for Disease Control and Prevention and an international furor.

Seven weeks later, Robert Daniels left a controversial yearlong confinement in Arizona for treatment of his extensively drug-resistant tuberculosis at National Jewish. Daniels had been detained in a locked medical ward after he did not comply with doctors' orders to wear a mask when he ventured out in public and was thus considered a public health threat who needed to be confined.

Both patients overcame significant obstacles to come to National Jewish. They came because National Jewish is considered one of the best, if not the best hospital in the nation for treatment of drug-resistant tuberculosis. National Jewish physicians Drs. Charles Daley, Gwen Huitt, and Michael Iseman, are internationally recognized as some of the best, most experienced tuberculosis clinicians in the world. Leonid Heifets, MD, the Catherine Kramer Professor of Clinical Mycobacteriology, is widely considered an unparalleled authority in drug-susceptibility testing for TB and other mycobacterial diseases. Charles Peloquin,

PharmD, runs a pharmacokinetics laboratory that provides detailed information about the metabolism and blood levels of medications in each patient's body. The nursing staff has decades of experience caring for drug-resistant TB patients and recognizing the slightest change in a patient's condition. In addition, our partnership with the University of Colorado Hospital provides access to surgeons who are the best in the world at removing damaged and diseased lung tissue.

Both Speaker and Daniels benefited from National Jewish expertise when Dr. Heifets' laboratory discovered that drugs previously thought ineffective against the disease could indeed be used. This gave clinicians more weapons to fight the disease in each patient. Results from the pharmacokinetics laboratory showed that some of the drugs in Daniels' blood system were too high, causing toxic side effects; some were too low and not effective.

Even communication sometimes has to be customized. Though Daniels, a dual Russian-American citizen, seemed fluent in English, Dr. Huitt suspected he didn't completely understand her questions about possible medication side effects. So she brought in a Russian-speaking nurse to help. It was only then that she realized there is no specific word for toes in Russian; they are called foot fingers. As a result Daniels had not understood her questions about possible pain or numbness in his toes. But as soon as he heard the questions in Russian, his eyes lit up and he verified that his toes were feeling bad. Dr. Huitt then knew to adjust his medication.

Both Andrew Speaker and Robert Daniels were successfully treated at National Jewish. Thanks to the intense media scrutiny of both cases, millions more people around the world now appreciate National Jewish expertise in providing care that gives drug-resistant TB patients the best possible opportunity for recovery.



Andrew Speaker poses with his wife, Sarah, and step-daughter, Ariel, shortly before departing National Jewish with an excellent prognosis for a full recovery.

National Jewish Invention May Help Fight Drug-Resistant Tuberculosis

New culture medium should make it easier for developing countries to perform drug-susceptibility testing

Andrew Speaker and Robert Daniels helped raise awareness about drug-resistant tuberculosis (TB) in the United States. The real problem, however, is in the rest of the world. TB, especially drug-resistant varieties, are much more widespread, especially in developing countries. Lack of adequate tools and resources for drug-susceptibility testing contributes to the spread of drug-resistance, and threatens to produce an untreatable strain of TB.

Leonid Heifets, MD, the Catherine Kramer Professor of Clinical Mycobacteriology, has developed and patented a culture medium that makes it easier to grow *Mycobacterium tuberculosis* and conduct the drug-susceptibility testing. In 2007, National Jewish launched a project to conduct field trials of the new medium in Colombia. If they are successful, Dr. Heifets' invention could transform lives around the world.



Professor of Medicine Leonid Heifets, MD, teaches Colombian microbiologist Beatriz Ferro how to use the culture medium he patented.

Tobacco Quitlines Boost Quit Rates, Save Money

More than 33,000 tobacco users in four states quit with help from National Jewish

A recent article in the *New England Journal of Medicine* identified tobacco use and obesity, as the two leading, preventable causes of death in the United States. Tobacco quitlines operated by National Jewish last year helped more than 33,000 tobacco users in four states give up the deadly habit, saving millions of dollars in future healthcare costs.

The National Jewish quitlines, including QuitLogix™, provide individualized telephonic counseling to guide and assist people as they attempt to give up tobacco. While only about three to five percent of tobacco users successfully quit on their own, 34 percent of participants in the National Jewish quitlines have reported being tobacco-free six months after completing the program.

The states of Colorado, Ohio, Idaho and Montana have contracted with National Jewish to provide free quitline services to residents of their states.

The U.S. Centers for Disease Control and Prevention recently estimated that each tobacco user in the United States accounts for about \$3,561 in health-related economic losses each year due to direct medical costs and lost productivity at work. With 33,234 quitline participants successfully giving up smoking in the past year, that means potentially hundreds of millions of dollars in future savings.

"Not only have the National Jewish quitlines improved the lives and health of thousands of former smokers, they have also generated a tremendous return on investment by the states of Colorado, Ohio, Idaho and Montana," said David Tinkelman, MD, Vice President of Health Initiatives at National Jewish. "That sounds like a win-win situation to me."

In much of the world, treatment for TB is a trial-and-error process. Newly diagnosed TB patients first receive three or four standard antibiotics. But in many cases, the TB is drug-resistant and doesn't respond to one or more of those medications. Doctors then administer second-line antibiotics in hopes that those will prove effective. Unfortunately, during this trial-and-error process, the TB can become resistant to even more medications.

If physicians knew right away which drugs would work, treatment would be much more effective and less likely to produce more drug-resistance. Drug-susceptibility testing is done only rarely in most developing countries. The standard medium requires expensive ingredients, and supplemental carbon dioxide to grow the tuberculosis. In addition the tuberculosis grows slowly, delaying results.

Dr. Heifets, who consults with tuberculosis authorities around the world, recognized this problem and developed a new medium that requires less expensive, more easily obtainable ingredients and does not require any carbon-dioxide supplement. The medium is easier to make and grows TB more quickly.

"If laboratories can use this medium, I believe they will find it easier and more efficient to detect drug resistance," said Dr. Heifets.

In 2007 Colombian microbiologist Beatriz Ferro spent 10 days in Dr. Heifets' lab, learning how to mix and use the medium he invented. She has since returned to Cali, Colombia, where she will train others for a field trial overseen by Assistant Professor of Medicine Carlos Perez-Velez, MD. If the medium proves to be an effective and viable culture medium in Colombia, it could become an important tool throughout the world for better diagnosis and treatment of drug-resistant TB patients.

Lack of adequate tools and resources for drug-susceptibility testing contributes to the spread of drug-resistance, and threatens to produce an untreatable strain of tuberculosis.

Downey Leads Crucial Initiatives in Personalized Medicine

Advanced biomedical imaging, genetics, therapeutics, and a centralized tissue repository will help usher in new era in medicine

National Jewish is launching three ground-breaking initiatives that will support its pioneering efforts to develop personalized medicine programs. Greg Downey, MD, Executive Vice President of Academic Affairs and the Drs. Harold and Mary Zirin Chair in Pulmonary Biology, is overseeing the creation of the Institute for Advanced Biomedical Imaging™, the Integrated Bioinformation and Specimen Center, and the Center for Genetics and Therapeutics.

“I believe these new initiatives will give us the potential to transform the practice of medicine from a reactive model to a proactive one,” said Dr. Downey. “These initiatives will allow us to provide care based on the unique characteristics of each patient.”

The Integrated Bioinformation and Specimen Center will be a centralized repository of tissue samples from throughout the institution. The samples will be anonymous so patient privacy is protected. However, the tissue samples will be linked to information about the patient who donated them, including diagnosis, CT scans, X-rays, genetics and more. They will offer a tremendous resource for researchers seeking biomarkers that can help predict if a person will get a disease, the likely course of that disease, and what medications will work for patients with that specific biomarker. For example, Drs. Russ Bowler and Raul Torres recently took advantage of a repository of tissue samples to identify a protein, Arhgef1, which appears to play a role in the development of chronic obstructive pulmonary disease (see page 13).

The Center for Genetics and Therapeutics will take advantage of such discoveries by developing new tests that evaluate patients for the presence or absence of important biomarkers. For instance, National Jewish researchers recently identified a genetic

mutation that alters the response of asthma patients to the medication albuterol. Advanced diagnostics will help determine which patients have that mutation so that physicians will know who should and should not receive that medication. The center will evaluate a person’s genes, proteins, metabolic byproducts and more to develop an invaluable personal profile, which will guide ongoing diagnosis, care and monitoring of patients.

The Institute for Advanced Biomedical Imaging™ will include cutting-edge technology, such as 64-slice CT scanners, a PET/CT scanner, and an MRI, which will allow much better visualization not only of structures inside the body but also the processes that are occurring. For instance, the combined PET/CT scanner will show chemical processes occurring inside cells as well as display three-dimensional anatomy that can pinpoint where they are occurring. Images of the lungs and heart will also be much easier to capture, as well as give sharper, faster results because the machines work more rapidly. National Jewish also plans to work with manufacturers of the imaging equipment to develop more advanced diagnostic and imaging techniques.

Dr. Downey came to National Jewish in late 2006 from leadership positions at the University of Toronto and the Canadian Institutes of Health Research. He was returning for a second stint in Denver. In the late 1980s, he completed his clinical fellowship and a research fellowship in pulmonary cell biology at National Jewish. While at National Jewish he also served as the Medical Director of the Adult Special Care Unit. Since returning, Dr. Downey has spent most of his time developing these three initiatives.

“Personalized medicine is the future of medicine,” said Dr. Downey. “These three initiatives will put us at the forefront of this emerging field.”

“These initiatives will allow us to provide care based on the unique characteristics of each patient.”



Executive Vice President Greg Downey, MD, is leading efforts to create a centralized tissue repository, an advanced biomedical imaging center, and greater molecular diagnostic capabilities.

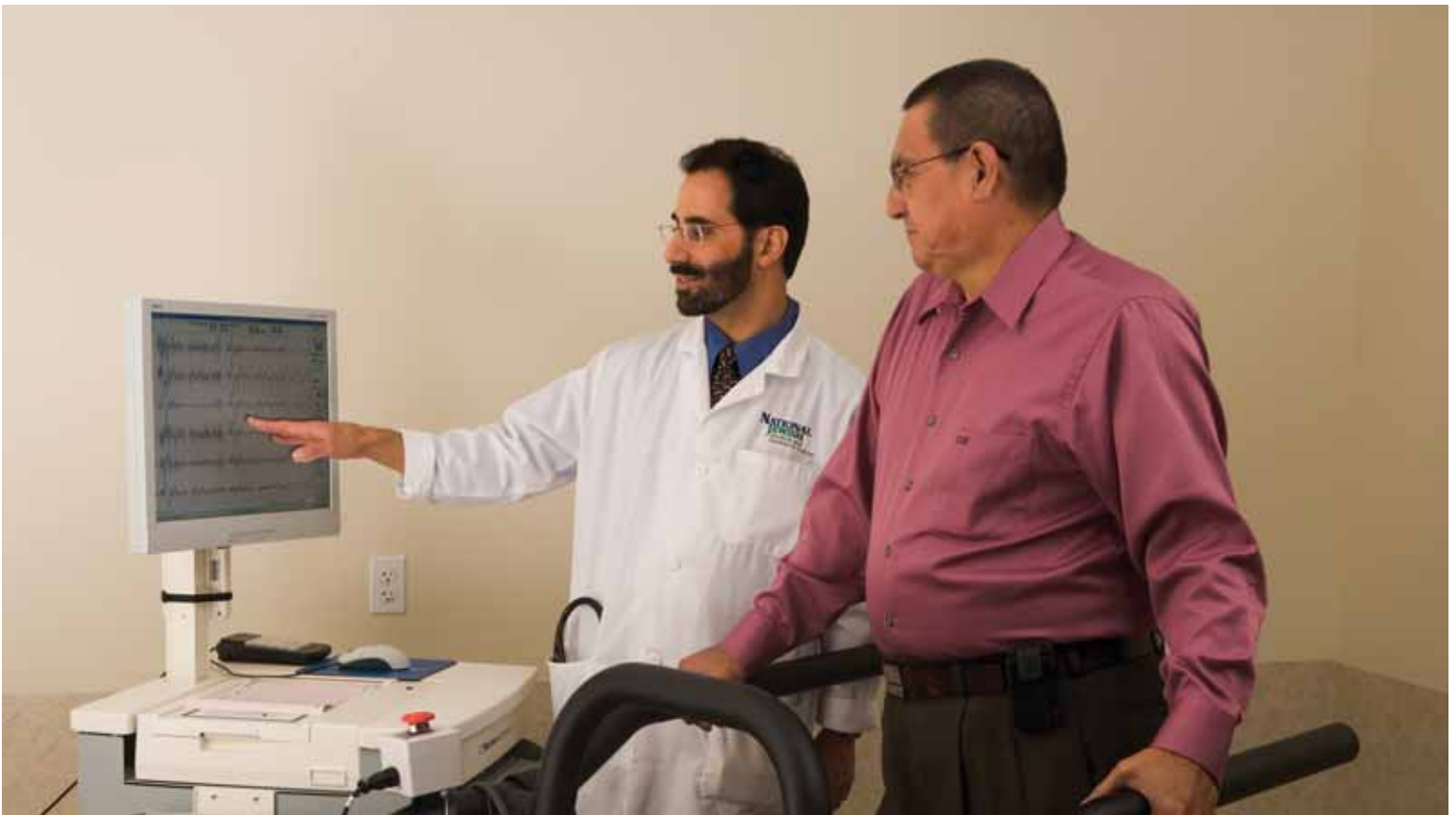

Howard Weinberger, MD, head of the new cardiology division at National Jewish, has developed a test that detected a hole in Clifford McKenzie's heart, which opens up only during exercise. It was repaired and McKenzie felt better immediately.

New Test Finds Hidden Hole in the Heart

Dangerous defect shows up only during vigorous exercise

Over the years, Clifford McKenzie had found himself surprisingly short of breath after exercising, but never paid it much attention. That changed on New Year's Eve 2003 when he collapsed during a ski trip in Colorado and had to be airlifted to Denver for emergency treatment. Ten months later McKenzie was one of the first patients to undergo a cutting-edge medical test, developed by National Jewish physician Howard Weinberger, MD, that found a hole in his heart.

After the ski trip, the shortness of breath became worse and, eventually, McKenzie was unable to walk his dog for even a short distance. Two doctors told the former Kiowa Tribal Chief that he would need a heart transplant, and a third told him there was nothing that could be done about his condition.

"I wasn't interested in a big surgery," said the now 65-year-old McKenzie. "I knew there had to be other options."

McKenzie came to National Jewish and met with Dr. Weinberger, head of the new cardiology division at National Jewish. Dr.

Weinberger had recently developed a diagnostic test specifically for patients like McKenzie.

"I had noticed a number of patients who developed shortness of breath during exercise but whose pulmonologists and cardiologists could find no clear cause," said Weinberger.

At one point, it dawned on Weinberger that these patients might have a hole in the wall between the left and right sides of their hearts. The hole would allow oxygen-depleted blood on its way to the lungs to cross over, or "short circuit," from one side of the heart to the other. It would then be pumped back to the body without first picking up a fresh supply of oxygen in the lungs. The lack of oxygen in the blood would cause shortness of breath and decreased energy. Because this short circuit may only occur during exercise, normal tests performed at rest did not detect it.

Weinberger figured out a way to detect this problem, and McKenzie was one of the first patients to use it. McKenzie got on a treadmill and ran as hard as he could until he was gasping for air.

Weinberger then quickly injected saline water into McKenzie's veins and looked at the saline moving through his heart with an echocardiogram, an ultrasound of the heart similar to the ultrasounds used to look at a fetus inside a mother's womb.

If there is a hole in the heart the saline echocardiogram clearly shows the oxygen-depleted blood and accompanying saline flowing through the hole to the other side of the heart, bypassing the lungs. That is exactly what Dr. Weinberger saw when he performed the test on McKenzie.

Shortly afterwards, McKenzie underwent a minimally invasive procedure to fix the condition. He felt better right away.

"Within half an hour I noticed a difference. I was no longer pressed for breath," said McKenzie. "I didn't have my chest cut open, and I was out of the hospital in just a day rather than six months."

McKenzie is now able to exercise and walk his dog with no shortness of breath.

Dr. Weinberger has now diagnosed more than a dozen people who have gone on to have the hole closed and the mysterious shortness of breath cured.

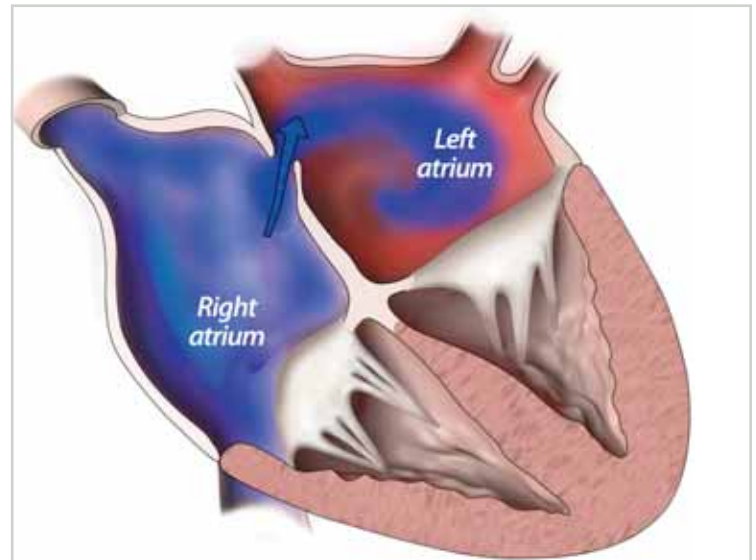

Vigorous exercise causes pressure to build up in the right side of the heart. This forces open a hole that allows oxygen-depleted blood to cross to the left side of the heart where it is pumped back to the body.



Echocardiographer Lynne Altimier performs an echocardiogram on Clifford McKenzie. This test clearly showed blood flowing through a hole in his heart.

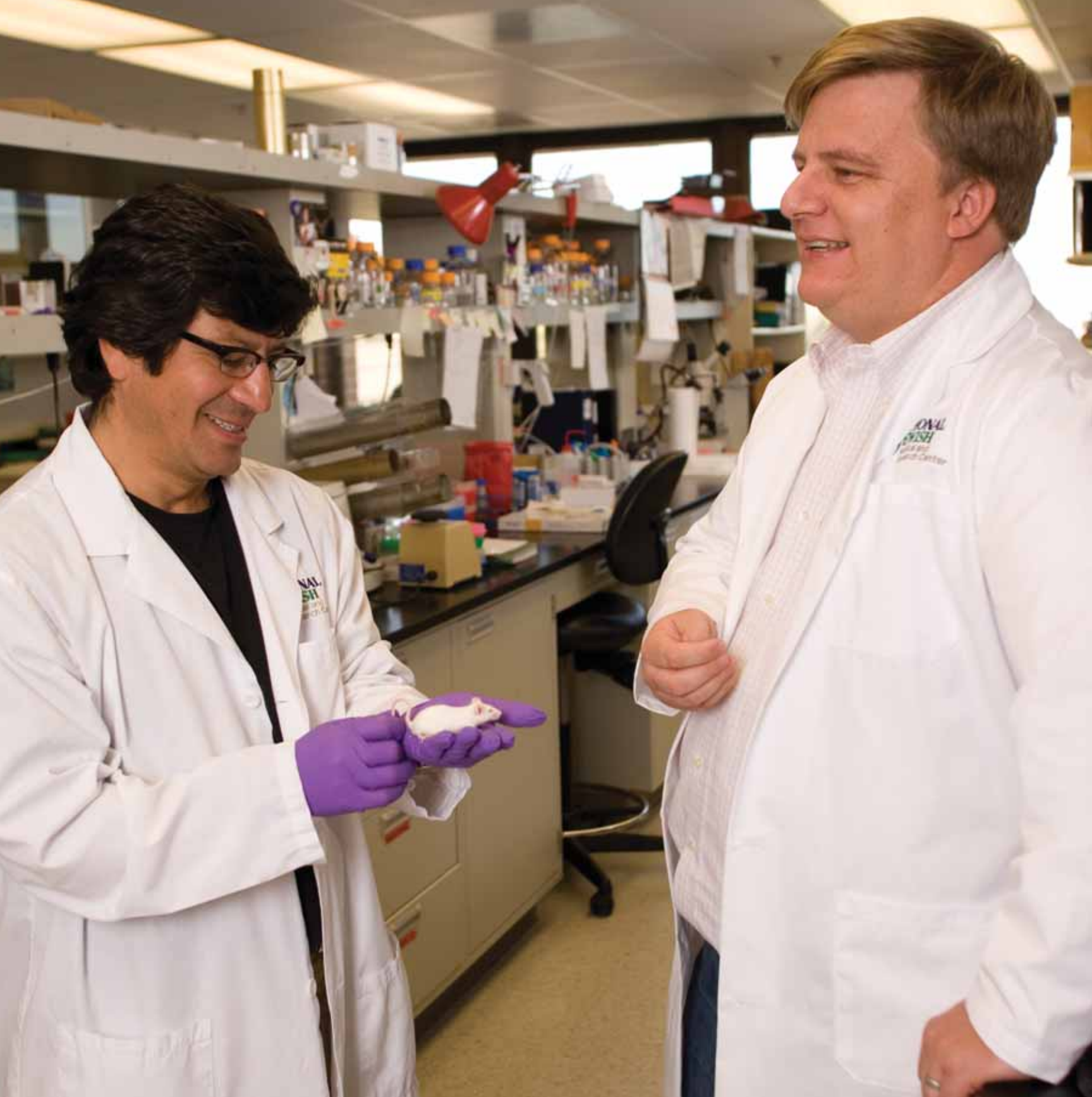

Basic scientist Raul Torres, PhD, (left) and clinician Russell Bowler, MD, PhD, (right) combined efforts to translate a laboratory discovery into a clinically important finding.

Basic and Clinical Researchers Collaborate on COPD

Chance conversation leads to discovery of gene associated with chronic obstructive pulmonary disease

Immunologist Raul Torres, PhD, focuses his research on B cells, the immune-system cells that produce antibodies. When he wanted to know how a specific protein affected the movement of B cells through the body, he genetically engineered mice that completely lacked the protein. The lack of protein, known as Arhgef1, did indeed slow the movement of B cells, but it also had another rather startling effect. All of the mice missing this protein spontaneously developed emphysema, a form of chronic obstructive pulmonary disease (COPD).

This discovery prompted Dr. Torres to consult with Russell Bowler, MD, PhD, Director of the COPD Program at National Jewish. Their collaboration has brought fresh insight that could allow doctors to predict who will get COPD and provide better, more personalized treatments for those who do develop the disease.

The discovery began with a chance conversation. Dr. Torres was describing his research to Chairman of Pediatrics, Erwin Gelfand, MD, who recommended that he look in the lung for signs of inflammation.

“I would have never looked at their lungs if Dr. Gelfand hadn’t recommended it,” said Dr. Torres. “That is one of the beauties of working here at National Jewish. There are not many other institutions out there where the sharing of information and research happens so freely.”

While the findings in mice were interesting, the obvious question was what it meant for humans. Dr. Torres partnered with Dr. Bowler, who supplied blood samples from 100 National Jewish patients, both with and without COPD.

Results confirmed Dr. Torres’ hypothesis. The blood from people with COPD did in fact have lower levels of Arhgef1 than the blood of those without COPD. This suggests that low levels of Arhgef1 may predispose patients to COPD. While a single test is not

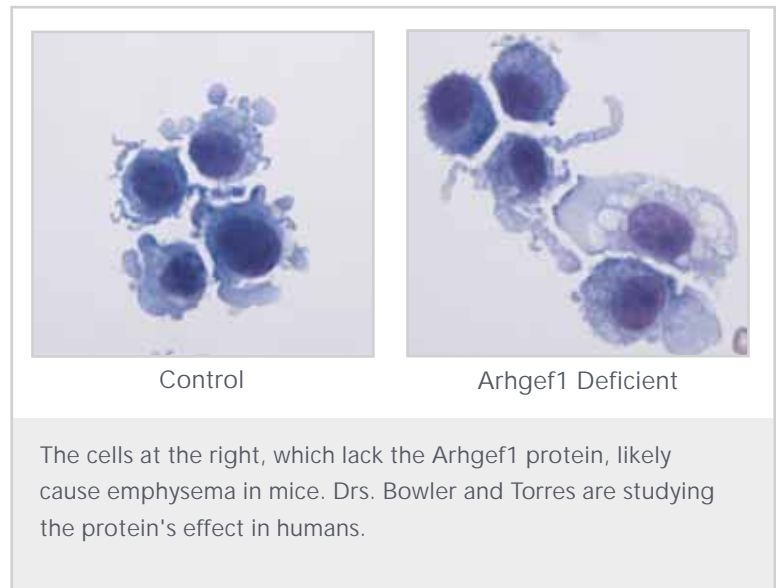

conclusive, this line of research may one day lead to an important diagnostic test or even a new therapy.

“If the Arhgef1 findings hold up, it could definitely help us identify those at risk for COPD much earlier,” said Dr. Bowler. “We could begin treatment earlier and develop a more personalized treatment to address the lack of protein.”

The collaboration of Drs. Torres and Bowler epitomizes how science can transform life through the integration of research and clinical efforts at National Jewish for the benefit of patients around the world.

“What’s amazing is that the open atmosphere on campus between researchers and clinicians led to this potential breakthrough discovery,” said Torres.

“There are not many other institutions out there where the sharing of information and research happens so freely.”

Unique Resources Help Reveal Secrets of Allergy Shots

Assays, patients and expertise contribute to discovery of how allergy shots reduce and eliminate allergic reactions

Immunotherapy has been used successfully to treat allergies for more than 100 years. Also known as allergy shots, it is the only treatment that actually alters the immune system to reduce or eliminate allergic reactions to specific substances. All other treatments, including antihistamines and steroid nasal sprays, merely treat symptoms.

Yet no one knows exactly how immunotherapy works. And it doesn't work for everybody. It has no effect on some patients, while others respond so vigorously to the allergy shots that it is dangerous to continue treatment.

During her clinical fellowship, Carol Cady, MD, PhD, realized that National Jewish offered unique resources that might help her solve the mystery of immunotherapy.

John Cambier, PhD, Chairman of the Immunology Department and the Ida and Cecil Green Professor of Cell Biology, had worked on signaling pathways involved in immunological responses for more than two decades. Patricia Giclas, PhD, Professor of Pediatric Allergy and Immunology and Ron Harbeck, PhD, Professor of Medicine, had developed crucial assays that helped measure the allergic response of specific cells.



Chairman of Immunology, John Cambier, PhD, and postdoctoral fellow Carol Cady, MD, PhD, each brought different strengths to their fruitful collaboration.

The adult allergy and asthma clinic had numerous immunotherapy patients. Dr. Cady collected blood samples from the immunotherapy patients and brought them to Dr. Cambier's laboratory to investigate why immunotherapy affected allergic reactions.

"Our work focuses on minute details of immunological signaling," said Dr. Cambier. "Our laboratory provided an ideal collaborative environment in which Dr. Cady could conduct her studies."

It had been known for many years that patients on immunotherapy have increased levels of IgG antibodies. There were two theories about how the IgG might reduce the allergic response. It might bind to the allergen, essentially sopping it up so that it could not cause an allergic response. Or it might trigger an inhibitory signal inside cells that counters the allergic response and prevents cells from releasing histamine and other chemicals that cause the symptoms of allergies.

Under the tutelage of Dr. Cambier and using the assays of Drs. Cambier, Giclas and Harbeck, Dr. Cady was able to show that, upon binding to allergen, IgG does indeed induce transmission of an inhibitory signal into cells, which prevents them from releasing the chemicals associated with allergy.

"We believe we now understand how the human response to immunotherapy reduces allergic reactions," said Dr. Cambier. "This scientific discovery could transform lives. It gives us targets for potential therapeutic intervention. We might also be able to manipulate our immunotherapy protocols to increase production of IgG. Or we might develop strategies to artificially activate the inhibitory signaling pathway."

Drs. Cambier and Cady are now planning similar collaborations with Drs. Dan Atkins and David Fleischer, who are leading some of the first clinical trials of immunotherapy in food allergy patients.

Immunotherapy has been used successfully to treat allergies for more than 100 years. Yet no one knows exactly how it works.

Promising Discoveries Earn Funding

Five National Jewish researchers have received funding from the state of Colorado intended to accelerate the translation of scientific discoveries into marketable healthcare products and services. The Bioscience Discovery Evaluation Grant Program awarded the researchers \$196,000, which National Jewish will match with operating funds and charitable donations so that the five researchers will receive a total of \$392,000.

"We are excited by the prospect of using the bioscience grants to further the development of these research discoveries into potential therapies for respiratory and immunological diseases," said Brad Brockbank, Manager of Intellectual Property and Technology Commercialization at National Jewish. "Research of this kind is critical yet difficult to fund using traditional sources, such as NIH and foundations."

National Jewish grants and investigators are:

- Inhaled antibodies for the treatment of airway hyperresponsiveness and inflammation: **Willi Born, PhD.**
- Novel antioxidant therapies to treat chronic lung disease: **Brian Day, PhD.**
- Heat-shock proteins to modify immune/inflammatory responses away from pro-allergic response: **Erwin Gelfand, MD, Chairman of Pediatrics.**
- A method for the prevention and treatment of *pseudomonas* biofilm infections in cystic fibrosis and contact lenses: **Jerry Nick, MD.**
- Use of soluble T-cell receptors to reduce inflammatory damage: **Rebecca O'Brien, PhD.**

Weight-Loss Program Educates, Motivates

Personalized counseling via the telephone and Internet helps participants develop successful strategies for losing weight

Getting motivated was never an issue for Dee Barros. Staying motivated, however, was a big obstacle to losing weight. She tried numerous dieting techniques but was never able to stick with them long enough to see them through.

Then Barros learned about a telephone-based weight-loss program offered by National Jewish. Get Fit Colorado is a weight-loss program for residents of rural Colorado that uses counselors, home-based scales and activity monitors to guide people through lifestyle changes for sustained weight loss. It is offered free of charge through a grant from the State of Colorado.

“It seemed like a beautiful opportunity,” said Barros. “I’ve tried things on my own but they didn’t work out. I thought it might be valuable to get a little extra help from someone else.”

The goal of the six-month program is to change the participant’s overall approach to fitness. Participants in the program receive a

packet that includes information on good nutrition, including a calorie-counter booklet, a food diary, meal plans and recipes. They also receive a scale and a pedometer to track their exercise. The scale and the pedometer automatically transmit readings so that they can be read and tracked on the Web by both the participant and counselor.

Over the course of the program, participants receive eight phone calls from counselors, who help them develop an individualized action plan to lose weight, encourage them when they are wavering, and offer suggestions for eating better and getting more exercise.

“In the past 10 years, we have had good success using telephone counseling programs to help people quit tobacco and manage asthma and chronic obstructive pulmonary disease,” said David Tinkelman, MD, Vice President of Health Initiatives at National



Experience with several telephone-based programs helped National Jewish create a new weight-loss program that has shown promising results.



National Jewish weight-loss counselors helped Dee Barros lose weight by teaching her to make better choices about the food she eats.

Jewish. “We believe that overweight patients present a similar situation. We can use telephone counseling to help people lose weight by making them more aware of the relationships between food, exercise and weight.”

Counselors understand that each individual faces unique challenges in losing weight. They work with participants to address habits and behaviors that have kept them from losing weight in the past, and search for specific strategies that will help them lose weight this time. For Barros, that meant working on portion control.

“My counselor and I discovered that it wasn’t the type of food I was eating, it was the size of the portion,” said Barros. “My counselor made sure that I kept track of what I was eating by putting it in a journal and also stressed that physical activity is crucial to success, even if it was just a little.”

The frequent phone calls were also an important motivator.

“Knowing my counselor was going to check in with me was a big motivation,” said Barros. “I finally found something I can stick to and succeed.”

Initial results show that Get Fit Colorado offers an effective way to lose weight. Participants are losing an average of more than six percent of their body weight. Barros lost even more: 25 pounds.

“Several studies show that people who lose five percent of their body weight enjoy a noticeable, positive change in their health, including having more energy and reducing the risk of heart attacks and stroke,” said Dr. Tinkelman. “We’re very pleased that we are doing even better than that.”

Based on the success of the Get Fit Colorado program, Dr. Tinkelman said National Jewish hopes to offer an expanded telephonic and Internet weight-loss program, called FitLogix™, to people throughout the country.



Art Therapist Anya Beebe helped Tara Keilty, 5, cope with the anxiety of food challenges and other diagnostic tests during Tara's stay in the Pediatric Day Program. After Tara learned she is allergic to four foods, not the 67 she had been previously told to avoid, she enjoyed pizza and a candy bar for the first time in her life.

Program Helps Children Get Their Lives Back

Children with severe allergies, eczema and asthma often miss out on the things most children take for granted

Every day doctors and nurses at National Jewish's Pediatric Day Program work with children whose illnesses have taken part of their childhood away. The cases of food allergies, asthma and eczema they see are often severe, complex and unique. By the time they arrive at National Jewish, they are often at their wits' end having struggled unsuccessfully for years to manage their diseases.

"We see some of the most extreme cases out there," said Assistant Professor of Pediatrics Jane Robinson, PhD. "Many of these families come to us hopeless. They often have seen many specialists but are still looking for answers."

Tara Keilty was one of those extreme cases. She had eczema and hay fever and, worst of all, allergies to many, many foods. Following skin tests, her mother, Becky, had been given a list of 67 foods that doctors said Tara was allergic to. Becky was told to feed her five-year-old daughter only formula.

"I was frustrated because these specialists just looked at some computer printouts and never asked what I had noticed," said Keilty. "Tara was scared to eat almost anything and we were frightened to feed her most everything."

Patients and their families attending the program spend one to two weeks as outpatients in Denver with full days at National Jewish where physicians, nurses, psychologists, nutritionists and other health professionals closely observe and evaluate each patient. Team members gather regularly to share information, establish a diagnosis and develop a personalized treatment plan for each patient. They teach patients and their families how to manage both the physical aspects of the disease and the psychological stresses that often accompany severe chronic diseases.

"Having patients for an extended stay provides a unique opportunity to have experts from varied fields provide an accurate diagnosis and develop a comprehensive, personalized treatment program," said Associate Professor of Pediatrics Kim Kelsay, MD, co-director of the program.

In the Pediatric Day Program the whole family, not just the child, is treated. "Every family is assigned a psychosocial counselor who works with the entire family on how the child's illness or condition has affected everyone in the family," said Dr. Robinson. "We look at the social development of the child, the impacts on relationships within the family, communication, how they have coped with the child's illness and explore ways to improve in all of these areas."

The definitive test for a food allergy is a food challenge, in which the patient consumes increasing doses of the food while being watched closely for any signs of allergic reaction.

"The positive predictive accuracy of a properly performed skin test is only about 50 percent," said Professor of Pediatrics Dan Atkins, MD, one of the nation's leading experts on food challenges and co-director of the program. "Thus, there are patients with histories of food allergy and positive skin tests to foods who do not react during food challenge."

Tara participated in dozens of daily food challenges. Art Therapist Anya Beebe worked with Tara to help her conquer her fear of the food challenges. Doctors were able to whittle the list of Tara's suspected 67 food allergies to just four. After those encouraging results, Tara ate a slice of pizza and a candy bar for the first time in her life.

"I think the National Jewish gift shop should sell a t-shirt that says, 'I came to National Jewish and got my life back'," said Becky Keilty.



Comprehensive testing helps physicians develop a personalized program for each patient in the Pediatric Day Program.



Christina Colmenero is reaching out to school children with asthma and teaching them how to manage their disease.

Changing Minds, Improving Asthma Care

It is not a lack of medicine, but a failure to take it that causes most emergency room visits for asthma patients

The most common reason for emergency room visits among asthma patients is not because their asthma is so severe and difficult to treat; it is simply that patients fail to take their medication.

“We don’t need new asthma drugs as much as we need asthma patients to receive and take their medication,” said Bruce Bender, PhD, Professor of Pediatrics and Head of the Division of Pediatric Behavioral Health.

There are many obstacles to this seemingly simple problem among both physicians and patients. Many general practitioners have not kept up with the latest recommendations on diagnosing and treating asthma. So they fail to recognize a patient’s asthma or appreciate the need for long-term controller medications. Many patients also don’t understand the importance of long-term controller medications and the need to continue taking them even when they feel well. They also don’t recognize the symptoms of worsening lung function and don’t know how to respond in time to avoid a full-blown asthma attack.

National Jewish has launched two outreach programs that are using new approaches to overcoming these barriers with urban students and rural patients. If successful, they could serve as models for improving asthma care nationwide.

Asthma is especially prevalent in the inner city, and is a leading cause of school absence. National Jewish and several other healthcare providers are reaching out to urban youth through the Denver Public School system (DPS).

“We believe schools can be great partners in our efforts to reach out to children with asthma,” said program director Stanley Szeffler, MD, Professor of Pediatrics and Pharmacology, and the Helen Wohlberg and Herman Lambert Chair in Pharmacokinetics. The DPS Asthma Outreach Program works with students, parents,

teachers, school nurses, school administration and coaches to diagnose asthma, teach children and families how to manage it, and make sure that every child with asthma has a “medical home,” a physician who can help monitor and treat the disease.

“The education for care providers has been excellent,” said Marty White, the DPS nurse liaison for the program. “We are excited about the possibility of making this program available to the entire state.”

Dr. Bender is leading the Colorado Asthma Toolkit program, which provides outreach to rural Eastern Colorado, where healthcare varies and asthma rates are extremely high. Primary care providers receive education and equipment to assist in diagnosing and treating their patients. National Jewish provides three days of training and follow-up that covers the entire treatment process; from diagnosis to recognizing signs that patients are not taking their medication. The program provides participating practices with 100 Asthma Toolkits, each of which contains a peak-flow meter, a peak-flow diary and asthma educational material for patients.

“The Asthma Toolkit has been a great tool not only for my newly diagnosed patients with asthma, but especially for my patients who have been living with asthma for some time,” said Scott Faulkner, MD, of Ft. Morgan, Colorado. “The peak-flow diary is very useful for the patient in determining their asthma status and the action that needs to be taken.”

Patients also have access to a telephone-based support and education system. All aspects of the program are offered in both English and Spanish and at no cost to physicians or patients.

“The help line phone numbers are also a great tool for the patient, in knowing that they can call and get expert advice at any time,” said Dr. Faulkner.

“The Asthma Toolkit has been a great tool not only for my newly diagnosed patients with asthma, but especially for my patients who have been living with asthma for some time.”

A Favor for a Friend Leads to Life-Saving Diagnosis

When Lenny Shapiro agreed to help with a National Jewish benefit he had no idea how much he would gain

Lenny Shapiro agreed to help National Jewish raise money as a favor to his longtime friend Robert Keats, who was being honored at a National Jewish benefit in Washington, D.C. He knew little about the institution he had agreed to help. By the time the dinner was served, however, Shapiro had become an ideal fundraiser; he knew firsthand how National Jewish physicians make difficult diagnoses that save lives.

Twenty-five years ago Shapiro began experiencing episodes of high fever and shortness of breath that would leave him, at times, too weak to get out of bed. Over the years the episodes occurred more and more frequently. At one point, Shapiro was having weekly episodes and was unable to take more than ten steps without becoming short of breath. Shapiro saw many specialists, but none could solve the problem.

One of the episodes forced him to cancel a planned visit to National Jewish as part of his fundraising duties. Although he couldn't make it, his friends Robert Keats and Milton Schneiderman, were so impressed by what they saw that they convinced him to see doctors at National Jewish.

"We hospitalized Lenny the first day he arrived on campus," said Kevin K. Brown, MD, Department of Medicine Vice Chair. "His health had gradually declined, and these recurrent episodes of rapid worsening had become a major concern."

His doctors quickly realized that Shapiro was bleeding into his lungs, and diagnosed him with an autoimmune condition similar to lupus.

"His previous diagnoses did not fully explain many of his medical problems," said Dr. Brown. "We re-investigated a number of his original diagnoses, including the blood-clotting problem and interstitial lung disease. Then we looked at the wide range of problems that had occurred, and found that most could be explained by this lupus-like disease."

Shapiro was immediately placed on mild immune suppressants for his overactive immune system and has not experienced

another episode since leaving National Jewish. He says he noticed the difference in his condition immediately.

"I am back to an active lifestyle and feel a whole lot better," said Shapiro. "The treatment I received here saved my life."

For Shapiro the fundraising effort was no longer just a favor for a friend; it was a cause he truly supported. In October, Shapiro co-chaired the Washington, D.C. benefit dinner and played a large role in its success. The dinner raised nearly \$250,000 through private donations, dinner reservations and a silent auction.

"Based on the success of this year's dinner, we are certainly looking to keep the momentum and expand future D.C. fundraising events," said Shiree Skinner, Director of Regional Development. "We are hoping that Lenny will play a critical role in our future events."



Lisa Tadiri, National Director of Special Events, talks to Lenny Shapiro about a fundraising dinner he co-chaired in Washington, D.C.



After Lenny Shapiro came to National Jewish for extensive testing and finally received the correct diagnosis for his lung disease, he became an ideal fundraiser — one who has directly benefited from National Jewish expertise.

National Jewish – Pioneering a New Era in Medicine

At the close of the 19th century, National Jewish first opened its doors to care for indigent patients who had flocked to Denver, at the foot of the Rocky Mountains, for treatment. Throughout the 20th century National Jewish expanded, both physically and in the services it offered. In 2007, the Iris and Michael Smith Clinics and Laboratories opened, adding three floors of state-of-the-art research space, and three floors of patient-care, including the Institute for Advanced Biomedical Imaging™, to the 19-acre Denver campus (following pages). With new services, new facilities, and offices around the nation, National Jewish is pioneering a new era in personalized medicine for the 21st century.



The original National Jewish Hospital building opened in 1899.





National Jewish
Medical and Research Center
Main Health Campus
Denver, Colorado
2007

**NATIONAL
JEWISH**
Medical and Research Center

Regional Offices

From its headquarters in Denver, National Jewish Medical and Research Center extends its reach across the nation, with regional development offices in six cities from the West Coast to the East

Denver

Carol Gibson, Vice President of Development
John Burtness, National Director of Development, Major and Planned Gifts
Lisa Tadiri, National Director of Special Events
Paulette Trubey, Manager, National Direct Marketing
1400 Jackson Street, M-120
Denver, CO 80206
Toll-free: 800-423-8891, ext. 1805
Local: 303-398-1805

Boca Raton

Millie Rosenberg, Associate Director, Regional Development
7900 Glades Road, Suite 410
Boca Raton, FL 33434
Toll-free: 800-286-6886
Local: 561-477-5400

Chicago

Julia Henderson, Director, Regional Development
100 North La Salle, Suite 1612
Chicago, IL 60602
Toll-free: 800-268-0252
Local: 312-920-1798

Dallas

Laure O'Neal, Director, Regional Development
2000 East Lamar Boulevard, Suite 360
Arlington, TX 76006
Toll-free: 800-852-1323
Local: 817-701-1471

Los Angeles

Beth Kaplan, Director, Regional Development
14724 Ventura Blvd., Suite 900
Sherman Oaks, CA 91403
Toll-free: 800-821-3670
Local: 818-905-1300

New York

Irving Borenstein, Regional Director, Special Events
Hugh Williams, Regional Director, Major and Planned Gifts
271 Madison Avenue, 19th Floor
New York, NY 10016
212-297-0857

Washington, D.C.

Shiree Skinner, Director, Regional Development
210 N. Lee Street, Suite 202
Alexandria, VA 22314
Toll-free: 800-743-3551
Local: 703-519-5760

Financial Report

National Jewish ended the fiscal year with the strongest financial performance in its 108-year history. Net assets increased \$19.6 million compared to \$8.8 million the previous year. This financial performance serves as a solid basis for the implementation of the new, bright-line strategic vision adopted by the Board of Directors during the year.

A key element of the new strategic vision and plan is the growth and diversification of the clinical programs. To this end, National Jewish began recruiting new clinical faculty, initiated new marketing efforts and expanded clinical programs in Cardiology, Rheumatology and in the clinical reference laboratories. The success of this strategy is reflected in the strong financial performance of patient revenues. Overall, patient visits increased 12.2 percent and total net patient revenues increased 11.3 percent over 2006.

Due to tightened federal budgets, academic medical centers around the country were faced with a difficult funding environment for research grants. Due to the strong initiative of our faculty and the cutting-edge nature of their research, however, National Jewish saw a diversification of its grant base and, as a result, limited the decrease in grant revenues to a mere 5 percent. This decrease was much less than anticipated and budgeted for the year.

Due to the ongoing expansion of the National Jewish tobacco quitline services, Health Initiatives revenues increased more than

25 percent. National Jewish also benefited significantly during the year from the performance of the Center's investment portfolio, which saw total returns of \$14.9 million.

As a result of the ongoing loyalty and commitment of the institution's many donors, total contributions exceeded \$24 million. This represents an increase of more than 34 percent over 2006. Due, in part, to these very generous contributions, the Iris and Michael Smith Clinics and Laboratories was dedicated and opened for business during the year. This building represents the beginning of a major investment in infrastructure necessary to achieve our clinical and research growth objectives.

As we embark on our new strategic vision, we do so knowing that it requires significant ongoing investment in new programs, faculty recruitment, infrastructure and other capital improvements. National Jewish board, faculty, management and staff are all very committed to the success of this vision. We are proud of the fiscal performance this year, as it bodes well for a successful future.

Sincerely,



Larry Silverstein
Treasurer

Statement of Activities (in millions)

Consolidated Statement of Activities (in millions)	2007	2006	
Revenues, gains and other support:			
Net Patient Service Revenue	\$49.1	\$44.1	
Health Initiatives Revenue	9.4	7.5	
Grant Revenue	46.4	48.9	
Contributions	24.4	18.2	
Investment Returns	14.9	5.7	
Other Income	7.2	5.1	
Total Revenues	\$151.4	\$129.5	
Expenses:			
Academic Services	\$59.9	\$54.9	
Clinical Services	30.4	27.6	
Administration and Fiscal Support	16.5	15.1	
Support Services	8.8	8.4	
Marketing and Health Initiatives	8.1	7.6	
Fund Development	4.8	4.2	
Other Expense	3.2	2.9	
Total Expenses	\$131.7	\$120.7	
Increase in Net Assets	\$19.7	\$8.8	
Net Assets Beginning of the Year	\$139.3	\$130.6	
Net Assets End of Year	\$159.0	\$139.4	
Consolidated Statement of Financial Position (in millions)			
	2007	2006	Change
Assets:			
Cash and Cash Equivalents	8.6	18.9	(10.3)
Accounts Receivable - net	24	16.2	7.8
Investments - at market	97.1	89.1	8.0
Other Assets	26.2	24.4	1.8
Property, plant and equipment - net	81.5	71.8	9.7
Total Assets	\$237.4	\$220.4	17.0
Liabilities and Net Assets:			
Accounts Payable and Current Liabilities	19.7	19.1	0.6
Long-term Debt	44.0	45.1	(1.1)
Other Long-term Liabilities	14.7	16.8	(2.1)
Net Assets	159.0	139.4	19.6
Total Liabilities	\$237.4	\$220.4	17.0

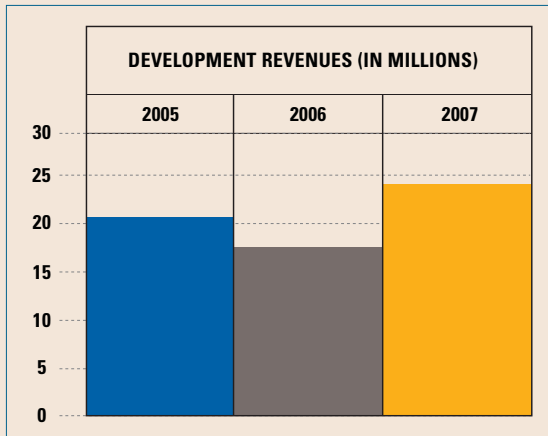

Charitable donations are crucial to the ongoing operation and growth of National Jewish. 2007 was a banner year with contributions up 34 percent over 2006.

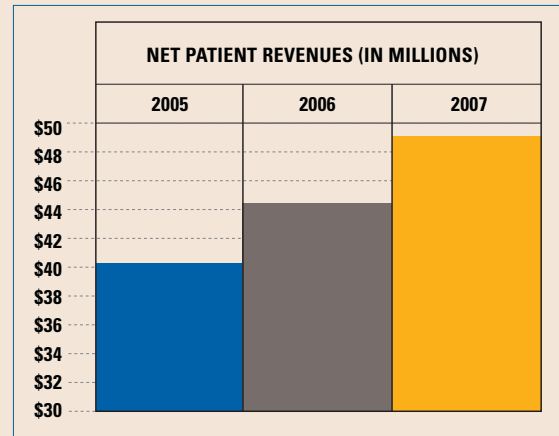

With new clinic space and a growing faculty, we are seeing more patients at National Jewish. Patient revenues have shown a strong upward trend with an 11 percent increase in 2007.

PATIENT REVENUES BY ORIGIN (GROSS)

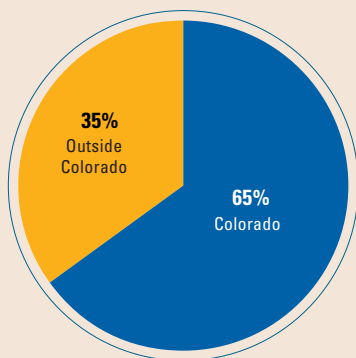

National Jewish draws patients from every state in the nation and many countries around the world, including India, Mongolia, Brazil, Russia and Spain.

EXPENDITURES \$131,379,049

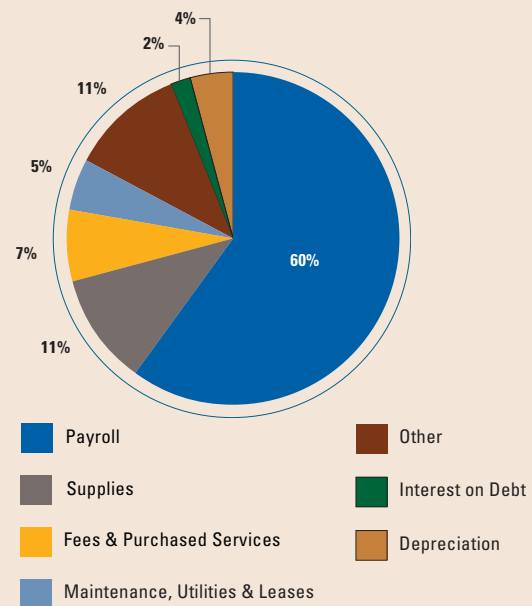

Investment in people, in the form of salaries, commands the lion's share of expenditures at National Jewish.

Board of Directors Stephen Arent, Chair

Margaret Sue Allon
Stephen W. Arent
Rich Baer
Jim Berenbaum
Paulette Brody
Norman Brownstein, Esq.
Robin Chotin
Geraldine Cohen
David H. Engleberg
Joel Farkas

Michael Feiner
Barbara Gallagher
Tom Gart
Lawrence Gelfond
Roger Gibson
Will Gold, III
Barry Hirschfeld
Clifford Holtz
Steven M. Kaufmann, Esq.
Mariner Kemper

James D. Kuhn
Blanca Lerman
Robert L. Mettler
Ronald E. Montoya
Marvin Moskowitz
Meyer M. Saltzman, CPA
Richard Schierburg
Michael K. Schonbrun
Carole Schwartz
Martin Semple

Stephen B. Siegel
Wendy Siegel
Donald Silversmith
Marc D. Steron
Susan Sturm
Burton M. Tansky
Debra Tuchman
Daniel Yohannes
Evan H. Zucker

Lifetime Directors
Joseph S. Davis
William Gold
Philip H. Karsh
Leonard M. Perlmutter
Edward A. Robinson
J. H. Silversmith, Jr.
Richard B. Tucker

National Jewish Officers

**Chair,
Board of Directors**
Stephen Arent
Denver, CO

**Co-Chairs, Council of
National Trustees**
Stephen and Wendy
Siegel
New York, NY

**Vice Chair, Council of
National Trustees**
Albert D. Angel
West Orange, NJ

**Regional Vice Chairs,
Council of National
Trustees**
Tom Flexner
New York, NY

Jeffery Kapor
Los Angeles, CA

Sunya Kronstadt
Sarasota, FL

Bob Paller
Atlanta, GA

Gary Silversmith
Washington, DC

David Solomon
Houston, TX

**Vice Chair,
Board of Directors**
Tom Gart
Denver, CO

Secretary
Robin Chotin
Denver, CO

Assistant Secretary
Christine Forkner
Denver, CO

Treasurer
Larry Silverstein
New York, NY

President and CEO
Michael S. Salem, MD

Department Chairs
Richard Martin, MD
Medicine

Erwin Gelfand, MD
Pediatrics

John Cambier, PhD
Immunology

**Executive Vice
Presidents**
Gregory P. Downey, MD
Academic Affairs

Gary Cott, MD
Medical and Clinical Services

Vice Presidents
Carol Gibson
Development

David Tinkelman, MD
Health Initiatives

National Advisory Council

Chair, Thomas F. Boat, MD
Professor & Chair
Department of Pediatrics
Children's Hospital Medical
Center
Cincinnati, OH

Albert D. Angel
Angel Consulting
West Orange, NJ

Richard C. Boucher, MD
Professor of Medicine
Director, CF/Pulmonary
Research and Treatment
Center
University of North Carolina at
Chapel Hill
Chapel Hill, NC

Noreen M. Clark, PhD
Dean and Marshall H. Becker
Professor
School of Public Health
University of Michigan
Ann Arbor, MI

Howard M. Grey, MD
President Emeritus
La Jolla Institute for Allergy &
Immunology
San Diego, CA

James C. Hogg, MD, PhD
iCAPTURE Centre
St. Paul's Hospital
Vancouver, British Columbia
Canada

Stephen T. Holgate, MD
MRC Clinical Professor of
Immunopharmacology
Respiratory, Cell & Molecular
Biology Division
School of Medicine
University of Southampton
Southampton,
United Kingdom

William E. Paul, MD
Chief
Laboratory of Immunology
NIAID NIH
Bethesda, MD

**Jonathan M. Samet,
MD, MS**
Professor and Chairman
Department of Epidemiology
Johns Hopkins Bloomberg
School of Public Health
Baltimore, MD

Mary C. Williams, PhD
Professor of Medicine
The Pulmonary Center
Boston University School
of Medicine
Boston, MA

National Jewish Departments

Department of Medicine

Richard J. Martin, MD
Chair

Kevin K. Brown, MD
Acting Head, Pulmonary Division

Charles Daley, MD
Head, Mycobacterial & Respiratory Infections Division

Richard T. Meehan, MD
Head, Rheumatology Division

Rafeul Alam, MD, PhD
Head, Allergy-Clinical Immunology Division

Frederick S. Wamboldt, MD
Head, Psychosocial Division

Lisa A. Maier, MD
Head, Environmental and Occupational Health Sciences Division

Stephen K. Frankel, MD
Medical Director Critical Care and Hospital Medicine

Mark Aloia, PhD
Xiyuan Bai, PhD
Ronald C. Balkissoon, MD
David A. Beuther, MD
Florence B. Blager, PhD
Russell P. Bowler, MD, PhD
E. Michael Canham, MD
Edward D. Chan, MD
Ling-Yi Chang, PhD
Xueni Chen, MD, PhD
Reuben M. Cheriack, MD
Hong Wei Chu, MD
Lisa Cicutto, RN, PhD
Carlyne D. Cool, MD
Philip R. Corsello, MD
Gregory P. Cosgrove, MD
Gary R. Cott, MD
James D. Crapo, MD
Christopher Czaja, MD, MPH
Brian J. Day, PhD
Gregory P. Downey, MD
Liesel Dyar, PsyD
James H. Ellis, Jr., MD
Enrique Fernandez, MD
Aryeh Fischer, MD
Joel Funk, PhD
Joann Gillis, MD

James T. Good, MD
Magdalena M. Gorska, MD
E. Brigitte Gottschall, MD, MSPH
Steve D. Groshong, MD, PhD
Ronald J. Harbeck, PhD
John Harrington, MD, MPH
Leonid Heifets, MD
Kristin Holm, PhD
Brian D. Hoyt, PhD
Hua Huang, MD, PhD
Gwen A. Huitt, MD
Michael D. Iseman, MD
William J. Janssen, MD
Remy Kachadourian, PhD
Shannon Kasperbauer, MD
Rohit K. Katial, MD
Elizabeth Kozora, PhD
Heather LaChance, PhD
Esther L. Langmack, MD
Teofilo L. Lee-Chiong, MD
Anne Lent, MD
Ken Lichtenstein, MD
Barry J. Make, MD
John W. Martyny, PhD, CIH
Robert J. Mason, MD
Annyce Mayer, MD, MSPH
Harold S. Nelson, MD
Jerry A. Nick, MD
Karin A. Pacheco, MD
Charles A. Peloquin, PharmD
Carlos Perez-Velez, MD
Elizabeth A. Regan, MD
Cecile Rose, MD, MPH
George Samuel, MD, MSc
Robert A. Sandhaus, MD, PhD
Michael D. Schwartz, MD
Elaine M. K. Schwartz, MD
E. Rand Sutherland, MD, MPH
Jeffery J. Swigris, DO, MS
Robert M. Tate, MD
Dennis R. Voelker, PhD
Natalie Walders, PhD
Richard W. Weber, MD
Howard Weinberger, MD

Academic Affairs
Gregory P. Downey, MD
Executive Vice President

John Newell, MD
Head, Radiology Division

James R. Murphy, PhD
Head, Biostatistics Division

John A. Armstrong, MD
Debra S. Dyer, MD
Misoo Ellison, PhD
Douglas C. Everett, PhD
Valerie Hale, MD
David Lynch, MD
Joyce D. Schroeder, MD
Matthew J. Strand, PhD
Ted D. Wade, PhD
Lening Zhang, PhD

Department of Pediatrics
Erwin W. Gelfand, MD
Chair

Gary L. Larsen, MD
Head, Pediatric Pulmonary

Donald Y.M. Leung, MD, PhD
Head Pediatric Allergy-Clinical Immunology

F. Dan Atkins, MD
Head, Ambulatory Pediatrics

Bruce G. Bender, PhD
Head, Pediatric Behavioral Health

David W.H. Riches, PhD
Head, Cell Biology

Stanley Szeffler, MD
Head, Pediatric Pharmacology

Aftab Ahmad, PhD
Shama Ahmad, PhD
S. Allan Bock, MD
Mark Boguniewicz, MD
Donna L. Bratton, MD
Susan Brugman, MD
Kirstin Carel, MD
Ronina Covar, MD
Azzeddine Dakhama, PhD
Leonard Dragone, MD, PhD
David M. Fleischer, MD
Patricia C. Giclas, PhD
Elena Goleva, PhD
Pia Hauk, MD
Peter Henson, PhD
Michael Howell, PhD
Richard B. Johnston, Jr., MD
Kim Kelsay, MD
Mary D. Klinnert, PhD
Marzena Krawiec, MD
Christina C. Leslie, PhD

Andrew Liu, MD
Joseph J. Lucas, PhD
Henry Milgrom, MD
Harold S. Nelson, MD
Nathan Rabinovitch, MD
Yosef Refaeli, PhD
Richard Reisdorph, PhD
Paul R. Reynolds, PhD
Susan D. Reynolds, PhD
Jane Robinson, PhD
Joseph Spahn, MD
Katsuyuki Takeda, PhD
David Tinkelman, MD
Carl White, MD
Murry Wynes, PhD

Department of Immunology
John Cambier, PhD
Chair

National Jewish Faculty

Rafeul Alam, MD, PhD
Willi K. Born, PhD
Brian J. Day, PhD
Gregory P. Downey, MD, FRCP
Leonard Dragone, MD, PhD
John H. Freed, PhD
Laurent Gapin, PhD
Erwin W. Gelfand, MD
James R. Hagman, PhD
Ronald J. Harbeck, PhD
Peter Henson, PhD
Hua Huang, MD, PhD
John W. Kappler, PhD
Laurel Lenz, PhD
Philippa C. Marrack, PhD
Rebecca L. O'Brien, PhD
Roberta Pelanda, PhD
Anne-Laure Perraud, PhD
Terence A. Potter, PhD
Yosef Refaeli, PhD
Nichole Reisdorph, PhD
Richard Reisdorph, PhD
David Riches, PhD
Christina Roark, PhD
Carsten Schmitz, MD
Hong-Bing Shu, PhD
Raul Torres, PhD
Lawrence J. Wysocki, PhD
Liang-Guo Xu, PhD
Gongyi Zhang, PhD

University of Colorado Health Sciences Faculty

Donald Bellgrau, PhD
Susan A. Boackle, MD
J. J. Cohen, MD, PhD
James DeGregori, PhD
George S. Eisenbarth, MD, PhD
Andrew P. Fontenot, MD
Brian M. Freed, PhD
Lucy Golden-Mason, PhD
Douglas K. Graham, MD, PhD
Kathryn M. Haskins, PhD
Christopher J. Hogan, PhD
V. M. Holers, MD
Dirk Homann, MD, MA
Cynthia C. Ju, PhD
Ross M. Kedl, PhD
John W. Moorhead, PhD
Roderick Nairn, PhD
Hugo R. Rosen, MD
Jill Slansky, PhD
Joshua M. Thurman, MD
Linda F. Van Dyk, PhD
Cara C. Wilson, MD

Council of National Trustees

Stephen and Wendy Siegel, Co Chairs

Arnie Adamsen
Las Vegas, NV

Barry B. Akrongold
Fortune Financial &
Investment Corp.
New York, NY

Stanford J. Alexander
Weingarten Realty Investors
Houston, TX

Marsha Alpert
Englewood, CO

Albert D. Angel
Angel Consulting
West Orange, NJ

Del Archuleta
Molzen-Corbin & Associates
Albuquerque, NM

Herbert Ash
Flowerhill, NY

Richard H. Bard
Bard Capital Group
Denver, CO

Kevin Barrett
Deloitte & Touche
Boston, MA

Joseph Berenbaum, Esq.
Berenbaum & Weinshienk &
Eason, PC
Denver, CO

Mark H. Berey
Avendra
Rockville, MD

Hon. Shelley Berkley
U. S. House of Representatives
Las Vegas, NV

Paul Besser
North Miami Beach, FL

Ronald M. Blitzer
Goldmax-Nations
Packaging LLC
Santa Barbara, CA

Louis A. Bluestein, Esq.
Denver, CO

Gerald W. Bodzy
Enlight Industries, LLC
Houston, TX

John J. Bowen
Johnson & Wales University
Providence, RI

Leonard Boxer, Esq.
Stroock & Stroock & Lavan
New York, NY

Debbie Breslawsky
Weston, CT

Sen. Richard H. Bryan
Lionel Sawyer & Collins
Las Vegas, NV

Richard W. Bunker
Bunker & Associates
Las Vegas, NV

Joseph J. Carroll
Baldwin, NY

Ann Shannon Cassidy
The Broadhurst Foundation
Tulsa, OK

Jerome A. Chazen
Chazen Capital Partners, LLC
New York, NY

**Kathy A. Chazen, CLU,
ChFC**
National Financial
Networks, LLC
New York, NY

Kenneth Chirba
Wachovia
Woodland Hills, CA

Mitchell F. Cohen
CIT Financial
Los Angeles, CA

Marianne Cohn
Metairie, LA

Joseph Comras
The Comras Company
Miami Beach, FL

Bruce H. Corbin
Union Bank of California
Los Angeles, CA

John F. Daly
CIT Commercial Services
New York, NY

Bruce Deifik
American Nevada
Henderson, NV

Joseph A. DeLuca
Joseph A. DeLuca, Inc.
Huntington Bay, NY

Richard J. De Rienzo
Lefkowitz, Garfinkel, Champi &
DeRienzo, P.C.
Providence, RI

Irwin Dinn
Dinn, Hochman, Potter
Cleveland, OH

Susan Dinn
Moreland Hills, OH

Jay DiPietro
Boca West Country Club
Boca Raton, FL

Bruce S. Doboizin, MD
Brooklyn, NY

Jeremy Doppelt
Jeremy Doppelt Realty
Management
Jersey City, NJ

Jared Drescher
DHA & Company
Bethesda, MD

Irene Drescher
Potomac, MD

Joyce Eichenberg
New York, NY

Robert Ezra
Ezra, Brutzkus, Gubner LLP
Woodland Hills, CA

Lawrence A. Fain
Denver, CO

Mark L. Fine
Mark L. Fine and Associates
Las Vegas, NV

Murray D. Fischer
Beverly Hills, CA

Aaron Fleck
Aspen, CO

Thomas M. Flexner
Bear, Stearns & Co. Inc.
New York, NY

Sidney & Madeline Forbes
The Forbes Company
Southfield, MI

Daniel Freed
Boca Raton, FL

Larry J. Freeman
The Freeman Company LLC
Los Angeles, CA

Mendel Friedman
Jolly Company
Baltimore, MD

Ronald S. Friedman
Stonefield Josephson, Inc.
Los Angeles, CA

Alex Fryburg
Pompano Beach, FL

Donald J. Gibson
JP Morgan Chase
New York, NY

Irene J. Goldminz-Roberts
Carlsbad, NM

Gary E. Goldstein, MD
Austin, TX

Solvin W. Gordon
Gordon Insurance, LLC
Montgomery Village, MD

Edward P. Grace, III
Windermere, FL

Rob Greenspan
Moss Adams LLP
Los Angeles, CA

Janet Grove
Macy's Merchandising Group
New York, NY

Hon. Kenny C. Guinn
Reno, NV

Bruce S. Haas
Boca Raton, FL

Jacqueline Hall
Macy's West
San Francisco, CA

Dee Hartzmark
Moreland Hills, OH

Lee Hartzmark
Oppenheimer & Co., Inc.
Pepper Pike, OH

Robert E. Helpern, Esq.
Tannenbaum, Helpern,
Syracuse & Hirschtritt, LLP
New York, NY

James Berry Hill
New York, NY

Garrett B. Hunter
Business Development Co.
of RI, Inc.
Providence, RI

George E. Johnson
Chicago, IL

Robert Joseph
Wilmette, IL

David J. Kantes
Siemens Financial
Services, Inc.
Iselin, NJ

Jeffrey H. Kapov
Buchalter Nemer
Los Angeles, CA

Thomas Keller, III
Moss & Barnett, P.A.
Minneapolis, MN

Mark M. King
KRG Capital
Denver, CO

John R. Klopp
Capital Trust, Inc.
New York, NY

John J. Knott, Jr.
CB Richard Ellis
Las Vegas, NV

William A. Kosis
PNC Business Credit
East Brunswick, NJ

Lana Cain Krauter
J. C. Penney
Plano, TX

Sunya Kronstadt
Sarasota, FL

John Z. Kukral
Northwood Investors
Greenwich, CT

Lawrence T. Kurlander
Greensboro, GA

Charles Kushner
Kushner Companies
Florham Park, NJ

Alan Landsburg
The Landsburg Company
Los Angeles, CA

Robert Langholz
Holliman Langholz & Runnels
Tulsa, OK

Jerome L. Lefkowitz
Lefkowitz, Garfinkel, Champi,
DeRienzo PC
Providence, RI

Harvey L. Leo, MD
Allergy & Immunology Assoc.
Ann Arbor
Ann Arbor, MI

Susan H. Lerner
Beverly Hills, CA

Samuel Lewis
Goodstein Management
New York, NY

Fred F. Lionetti
Continental Business Credit
Woodland Hills, CA

Keith M. Locker
Inlet Capital, LLC
New York, NY

Charlie Lyons
Beacon Pictures
Santa Monica, CA

Brian S. MacConnell
Steel City Capital Funding
New York, NY

Marc Magazine
CB Richard Ellis
Washington, DC

Peter J. Mallen
Mallen Family Foundation
Norcross, GA

Jay S. Mangel
Grobstein, Horwath &
Company LLP
Sherman Oaks, CA

Lawrence A. Marsiello
CIT Group, Inc.
New York, NY

Michele S. Marvins
Houston, TX

Sherman McCorkle
Technology Ventures
Corporation
Albuquerque, NM

Harold C. McKenna
Plymouth, MA

Myron M. Miller
Miller Global Properties
Denver, CO

Arthur Mirante, II
Cushman & Wakefield Inc.
New York, NY

Patricia Mulroy
Southern Nevada Water
District
Las Vegas, NV

Jay M. Murnick
Short Hills, NJ

Maxine Murnick
Short Hills, NJ

Theodore R. Murnick
Short Hills, NJ

James F. Murray
James F. Murray Company
New York, NY

Scott Murray
Murray Media
Dallas, TX

Joseph F. Nemia
CIT Commercial Services
New York, NY

Walter Neustadt, Jr.
Neustadt Land &
Development Co.
Dallas, TX

Carol D. Nichols
Mineral City, OH

Paul A. Nussbaum
Washington, CT

Arnie Orlick
Fortunoff
Uniondale, NY

Robert I. Paller
Smith, Gambrell & Russell
Atlanta, GA

Henry Lee Paul
Tampa, FL

Saul S. Pearl
Boca Raton, FL

Sandy C. Peltyn
Henderson, NV

Carla Olman Peperzak
Spokane, WA

Alfred Perlstein
Boca Raton, FL

Joseph Pollicino
Manhasset, NY

Michael Pralle
New York, NY

John Proffitt
Denver, CO

Stephen Raphael
Bear, Stearns & Co. Inc.
New York, NY

C. Patrick Roberts
Florida Assn. of
Broadcasters, Inc.
Tallahassee, FL

Billie Ross
Chicago, IL

Irene B. Rubenstein
Tampa, FL

LeRoy Rubin
Leebar Management Corp.
New York, NY

M. Ronald Ruskin
The Lansco Corporation
New York, NY

Richard B. Saltzman
Colony Capital, Inc.
New York, NY

Richard T. Schlosberg, III
San Antonio, TX

Milton Schneiderman
Madison Homes
McLean, VA

Brad Schnepf
Marnell Properties
Las Vegas, NV

Steve Schorr
Cox Communications
Las Vegas, NV

Dale Schuble
The Schuble Family
Foundation
Bethesda, MD

Jeffrey H. Schwartz
ProLogis Management, Inc.
Denver, CO

John M. Sevo
SEVO MILLER
Denver, CO

Leslie Shaw
Boonton Township, NJ

Lila Siegel
Boynton Beach, FL

Gary Silversmith
P&L Investments, LLC
Washington, DC

Larry A. Silverstein
Silverstein Properties, Inc.
New York, NY

Roger A. Silverstein
Silverstein Properties, Inc.
New York, NY

Michael S. Smith
Freeport LNG
Houston, TX

David L. Solomon
The Redstone Companies
Houston, TX

David N. Sonnenblick
Sonnenblick-Eichner Company
Los Angeles, CA

Steven Spinola
Real Estate Board of New York
New York, NY

Michael R. Stanford
First State Bank
Albuquerque, NM

Melba Steeg
Investment & Developing, Inc.
New Orleans, LA

Richard H. Stein
Mann, Frankfort, Stein & Lipp
Houston, TX

Harry Steinmetz
Weiser LLP
New York, NY

Dan H. Stewart
Stewart Development
Company
Valley Construction Company
Las Vegas, NV

Sue Ann Strauss
Houston, TX

Howard G. Sutton
The Providence Journal
Company
Providence, RI

Sy Syms
Syms Corporation
Secaucus, NJ

Andrew H. Tananbaum
Capital Business Credit
New York, NY

Owen D. Thomas
Morgan Stanley
New York, NY

Barbara Tornberg
Aventura, FL

Lynn Trojahn
ACCION New Mexico
Albuquerque, NM

Kenneth L. Tucker
Tucker Development Corp.
Highland Park, IL

Terrence J. Ullrich
Syosset, NY

Mark A. Walsh
Lehman Brothers, Inc.
New York, NY

Timothy J. Welch
KLG
New York, NY

George Wendler
HSBC Bank USA
New York, NY

Philip D. Winn
Rancho Mirage, CA

Dale A. Wood, MD
Southwest Asthma &
Allergy Clinic
San Antonio, TX

Mertie Wood
San Antonio, TX

Sandra K. Woods
Castle Rock, CO

Richard J. Young
Colorado Springs, CO

Anne P. Young
Colorado Springs, CO

Emeritus Trustees
Stanley P. Blacher
Blacher Brothers, Inc.
Providence, RI

Paul Choquette
Gilbane Building Company
Providence, RI

John X. Foley
Foley Associates
Dorchester, MA

The Honorable J. Joseph Garrahy
J. Joseph Garrahy &
Associates
Warwick, RI

David Handleman
The Handleman Co.
Troy, MI

Leonard E. Johnson
Wolfeboro, NH

Sheldon Magazine
Rancho Mirage, CA

John Portman, Jr.
Portman Holdings
Atlanta, GA

Morris Rochlin
Franklin, MI

John J. Shea, MD
Shea Ear Clinic
Memphis, TN

Marvin Traub
Marvin Traub Associates
New York, NY

Honor Roll of Philanthropy Annual Giving Circles

The following philanthropic circles recognize this year's most esteemed donors. In 2007, each of these individuals, foundations and corporations helped National Jewish create a collaborative, multidisciplinary environment that fosters creative solutions to respiratory, immune and related diseases. These donors have made many of this year's accomplishments possible.

Explorer's Circle

\$1,000,000-\$2,499,999
Estate of Rose I. Kalman

Pioneer's Circle

\$500,000-\$999,999
Estate of Helga Doblin
Estate of Mary P. Komich
Estate of Robert L. Silber

Innovator's Circle

\$250,000-\$499,999
H.A. and Mary K. Chapman Charitable Foundation
Estate of Lorraine M. Grunberg
Mark and Brenda King
Estate of Harry H. Pitzela
Estate of M. Elaine Rhoades
The Schramm Foundation
Estate of Elias Skovron

Challenger's Circle

\$100,000-\$249,999
The Stanford & Joan Alexander Foundation
Boettcher Foundation
Estate of David Cargan
Estate of Paul A. Carlstedt
Caring for Colorado Foundation
Estate of Charles and Madeline Cassi
Cherry Creek Shopping Center

CoBiz Financial
Estate of Richard P. Conboy
Jessie Ball duPont Fund
ExxonMobil Foundation
Estate of Mortimer Kaplan
John J. Kohberger
Land America Financial Group Inc
Susan Lerner and Family
Eric Lidow
Estate of William M. Mandl
Merrill Lynch & Co.
Ambrose Monell Foundation

Estate of Mary O'Rourke
Post-News Charities, a fund of the McCormick Tribune Foundation, an event partner of the Beaux Arts Ball
Estate of George W. Rose
Estate of Beatrice M. Rubin
The Debra and Kenneth Tuchman Family
Estate of Josephine S. Villeman

Honor Roll of Philanthropy Lifetime Achievement Societies

The Frances Wisebart Jacobs Founder's Society, the Chairman's Society and the President's Society recognize and honor the lifetime giving of individuals, foundations and corporations. National Jewish pays tribute to those who have helped make this a world-class institution. Their dedication to National Jewish inspires others to give philanthropically and helps us shape the future of science and medicine.

Frances Wisebart Jacobs Founder's Society

(\$10,000,000+)
Auxiliaries of National Jewish

Chairman's Society

(\$5,000,000-\$9,999,999)
Iris & Michael S. Smith

President's Society

(\$1,000,000-\$4,999,999)
Anonymous (2)
Mr. & Mrs. R.H. Alderson
Carole & Albert D. Angel
Estate of Joe J. Ballard
Estate of Madeline and Girard J. Beno
Mrs. Evelyn Best
Molly Blank
Estate of Anna Marie Blum

Boettcher Foundation
Barbara Ann & Joseph J. Carroll
Children's Miracle Network
Mrs. Frances B. Cohen
Adolph Coors Foundation
Estate of Hazel M. Crismon
Estate of Esther B. Dunlap
Edelstein Family Foundation
Estate of Beatrice & Miguel Elias
Estate of Joseph H. Fuchs
Estate of Rose Galin/Estate of Michael E. Felsner Trust #2
Estate of Esther Galinsky
Diane & Charles Gallagher Family Foundation
Mrs. Jack Galter/Galter Foundation
Estate of Virginia L. Garrison

Estate of Grace A. George
Alexander Goldstein, Sr. and Willie Mae Goldstein Family Foundation, Inc.
Nena & Andrew Goodman
Grand Aerie Fraternal Order of Eagles/Max Baer Heart Fund
Mrs. Barbara Greenspun/Brian Greenspun/Greenspun Family Foundation
Estate of Mildred S. Hansen
Estate of Rose I. Kalman
Leah Kayem
Estate of Veola S. Kerr
C. L. C. Kramer Foundation
Sunya P. Kronstadt
The Kushner Companies
Mrs. Herman Lambert
Myra Levy
Estate of Grace M. Lieberthal

Estate of Dorothy Lord
Armstrong McDonald Foundation
Estate of Selma Merkin
Ambrose Monell Foundation
Monfort Family Foundation
Estate of Norma W. Moon
Milton Morris
Estate of Rose B. Posner
Post-News Charities, a fund of the McCormick Tribune Foundation, an event partner of the Beaux Arts Ball
Marjorie & Stephen Raphael
Veda H. Ritter
Abraham & Sonia Rochlin Foundation
Estate of George W. Rose

Estate of David M. Rosenbaum
Salon National La Boutique
Des Huit Chapeaux et Quarante Femmes
Estate of Lena Strauss
Mrs. Don E. Vestal
Wal-Mart Stores, Inc.
Wollowick Family Foundation
Drs. Harold and Mary Zirin

Private Philanthropic Funds and Laboratories

Medical progress comes from the collaborative efforts of physicians, scientists and other professionals who work as a team to extend the boundaries of scientific knowledge. The following individuals, groups and families support scientific investigation, patient care and professional education through the funds, programs and facilities they helped establish.

Funds and Laboratories

Established By:

Lee & Katherine N. Abraham Fund for AIDS and Immunologic Research	1992 New York Retail & Fashion Industries Dinner
Anna Perahia Adatto Clinical Research Center	Leah & Hans Kayem
Roy E. Alderson Immunology Laboratories	Louise & Richard Alderson
Angel Family Fund for Pediatric Asthma Research	Carole & Albert D. Angel
Maurice Austin Research Fund	Friends of Maurice Austin
Bernard Bear Memorial Fund for Pediatric Research	Mrs. Rhoda Bear
Miriam C. Bernstein Fund for the Study of Immunology & Vasculitis	M. Sheldon Bernstein, Family & Friends
Molly Blank Fund for the Care of Children in Need	Molly Blank
The Leonard & Enid Boxer Fund for Pediatric Allergy Research	1993 New York Real Estate & Construction Industries Dinner
F. L. Bryant, Jr. Research Laboratory for the Study of the Mechanisms of Lung Disease	1983 New York Real Estate & Construction Industries Dinner
Paul R. & Kathy Herdt Charron Fund for Pediatric Asthma and Vocal Cord Dysfunction	1996 New York Retail & Fashion Industries Dinner
Marke G. Chatman Fund for Sarcoidosis Research	Chatman Family & Friends
Jerome A. & Simona Chazen Fund for Lupus & Autoimmune Disease Research	1990 New York Retail & Fashion Industries Dinner
Max & Sara Cowan Endowment	Estate of Max Cowan
Grace Craft Memorial Fund	Dr. Arnold Craft
Freddy Cunha Children's Research Fund	Jeanne & Fred Cunha & Friends
Anthony J. DeLuca Memorial Fund for Lung Cancer Research	1995 New York Real Estate & Construction Industries Dinner
Robert W. Davis Memorial Fund For Pediatric Asthma Research	2000 Tulsa Dinner
Edith & Edward Delman Fund for Pediatric Asthma Research	Edith & Edward Delman
Patricia Colbert Donovan Memorial Fund For ILD Research	Family & Friends
Drescher Fund for AIDS Research	Irene & Jared Drescher
Morey S. Duman Fund for Asthma Research	Shirley M. Duman
The Esther Baird Dunlap Laboratory for Research In Immune Deficiency	Esther B. Dunlap
David L. & Judith S. Dworkin Fund for Research & Treatment of Immune System Diseases	1987 New York Retail & Fashion Industries Dinner
The Sydney & Sylvia Engel Research Fund for Immune Deficiency Disorders	Sylvia & Sydney Engel, Family & Friends
The Sylvia and Sydney Engel Fund for Immunology Research	Sylvia & Sydney Engel
Ruth Deering Ewart Asthma Research Fund	Betty & John E. Ewart
The Sandi and Andrew Farkas Research Fund for Cancer Immunology	2002 New York Real Estate & Construction Industries Dinner
Fashion Industries Fund for Respiratory and Immune System Diseases Research	1991 New York Retail & Fashion Industries Dinner
Carl & Hazel Felt Laboratory for Asthma Research	Hazel & Carl Felt
The Thomas M. and Deban D. Flexner Research Fund in Pediatric Asthma and Lung Inflammation	1998 New York Real Estate & Construction Industries Dinner
The Michael D. and Elizabeth M. Fraizer Fund for Research in Cystic Fibrosis	1996 New York Real Estate & Construction Industries Dinner
Harriet Freed Fund for Lupus Research	Daniel Freed, Family & Friends
Isadore & Anne Freeman Fund for Pulmonary Research	Isadore Freeman
The Dr. Gerald J. and Dorothy R. Friedman Endowed Research Fund	The Gerald J. and Dorothy R. Friedman Foundation for Medical Research
The Fund to Cure Asthma	Nancy & James Berry Hill; Marjorie & Stephen Raphael
Dollie & Jack Galter Pediatric Research Laboratories	Dollie Galter Patrons: Philip Rootberg & Co. Hotel Employees and Restaurant Employees International Union
Melvin Garb Foundation Endowed Fellowship for Basic Immunology	Melvin Garb Foundation
Jennie R. Gauger Memorial Fund	Estate of Paul W. Gauger
Barry Ginsberg Memorial Fund	Family & Friends
The Beth and Jim Gold Fund for Pediatric Allergies at National Jewish Medical and Research Center	2007 New York Retail & Fashion Industries Dinner
Murray & Charlotte Goldberg Fund	Charlotte & Murray Goldberg
Jacob I. Goldstein Fund	Estate of Jacob I. Goldstein
The Willie Mae and Alexander Goldstein, Sr. Endowed Fund for Pediatric Programs	Alexander Goldstein, Sr. and Willie Mae Goldstein Foundation
Andrew Goodman Memorial Fund	1993 New York Retail & Fashion Industries Dinner
Nena Goodman Memorial Fund for the Clinical Research Center	1998 New York Retail & Fashion Industries Dinner
Paula Gordon Research Fund for Anaphylactic Shock	Joan J. Gordon & Edward S. Gordon
J. Peter Grace Fund for Immunologic and Respiratory Disease Research	J. Peter Grace
Julian S. Greenspun Fund to Cure Cancer	Beverly Greenspun & Family

Private Philanthropic Funds & Laboratories continued

Funds and Laboratories

Established By:

The Janet Grove Fund for Lung Disease & Lung Cancer _____	2000 New York Retail & Fashion Industries Dinner
Joan L. Hafey Memorial Fund For Pulmonary Fibrosis Research _____	Mark Stroock
George W. Hansen Research Fund _____	Robert J. Cruikshank & Friends in Houston, Texas
Sara Harriman Research Fund for Respiratory Medicine _____	1994 Fort Worth Dinner
Hasbro Children's Foundation Program in Pediatric Asthma _____	Hasbro Children's Foundation
William Randolph Hearst Research Endowment for the National Research Center for Environmental Lung Disease _____	William Randolph Hearst Foundation
The Elva and Lewis Humphreys and Sally Leonard Endowed Fund for Indigent Patients in Kansas and Texas _____	Mr. & Mrs. Lewis H. Humphreys
Aron H. Jacobson Fund for Children with Asthma _____	Irma B. Jacobson & A.J. Contracting Company, Inc.
Anthony M. & Lena M. Javancie Trust for Asthma and Emphysema Research _____	Billie Javancie
Leonard Kaplan Fund _____	Edith Kaplan
Samuel & Alma Kates Emphysema Research Fund _____	Lore Kates
Abraham J. Kauvar, MD, Presidential Award Abraham J. Kauvar, MD, and Jean Kauvar Annual Conference on Excellence in Research _____	Abraham J. Kauvar, MD and Jean Kauvar
Herman F. Kerner Immunology Research Fund _____	Herman F. Kerner
Boris & Jacqueline Kliot Fund for Pediatric Pulmonary Research _____	1990 New York Retail & Fashion Industries Dinner
The John R. and Karen K. Klopp Fund for Childhood Asthma and Environmental Research _____	2005 New York Real Estate & Construction Industries Dinner
The Doris M. Knauff Memorial Fund for ILD Research _____	Mr. J. William Knauff, III
The Fraeda and Bill Kopman Fund for COPD Programs _____	William H. and Fraeda Kopman
The Lana Cain Krauter and Philip J. Krauter Fund for Basic and Cancer Research _____	2001 New York Retail & Fashion Industries Dinner
James D. & Marjorie Kuhn Fund for the Childhood Asthma Management Program at National Jewish _____	1994 New York Real Estate & Construction Industries Dinner
The Dr. Albert J. Kukral Memorial Fund for Respiratory Infections _____	2004 New York Real Estate & Construction Industries Dinner
The Kunsberg School Fund _____	Established by the Sunshine Chapter of NJMRC
Lapporte Crystallography Imaging Center _____	Allen Lapporte
Joshua Lehman Asthma Research Fund _____	Ilona V. Katonah, Family & Friends
Richard & Emmy Lou Levin Research Fund for Immune System Diseases _____	Emmy Lou & Richard Levin
J. Leonard and Myra Levy Family Fund _____	Mrs. Myra Levy & Family
Liberty Electric Fund for Asthma Research _____	Mr. & Mrs. Harvey Ball, Mr. & Mrs. Robert Frank
William R. & Nora H. Lichtenberg Pediatric Asthma Fund _____	Linda Lichtenberg Kaplan & The Lichtenberg Foundation
Lord & Taylor Laboratory for Research in Lung Biochemistry _____	1981 New York Retail & Fashion Industries Dinner
Sidney M. Louis Memorial Fund _____	S. M. Louis Fund, Inc.
Steve Love Fund for Asthma Research _____	Homestead Elementary School
The Harold and Reba Martin Fund for Respiratory Research _____	Harold & Reba Martin
The Arthur C. and Elizabeth R. Martinez Fund for Childhood Asthma _____	1994 New York Retail & Fashion Industries Dinner
Michele Sharney Marvins Fund for Pediatric Indigent Care _____	Mrs. Alex Goldstein, Sr.
William C. McCahill, Jr. Fund for Research in Lung Diseases _____	1989 New York Real Estate & Construction Industries Dinner
Patricia A. Medlin Fund for Asthma Research _____	Patricia A. Medlin
The Robert L. and Susan T. Mettler Fund For Clinical Research in Childhood Asthma _____	1999 New York Retail & Fashion Industries Dinner The Lauder Foundation/Evelyn and Leonard Lauder Fund
Milken Family Program in Children's Pulmonary Diseases _____	Milken Family Medical Foundation
The Robert C. Miller Endowed Fund in Occupational and Environmental Medicine _____	Janet Schaumburg
Arthur J. Mirante, II Fund for Immunological Research _____	1990 New York Real Estate & Construction Industries Dinner
William J. & Ruth Morrison Research Fund _____	Ruth & William J. Morrison
Abraham Moskowitz Laboratory for Asthma Research _____	Neva & Marvin Moskowitz
Joseph & Gail Moss Asthma Research Fund _____	Gail & Joseph Moss
Theodore and Maxine Murnick Family Endowed Fund for Asthma Research _____	Theodore & Maxine Murnick
Ira & Jacqueline Neimark Laboratory Clinical Pharmacology in Pediatrics _____	1985 New York Retail & Fashion Industries Dinner
Dolores and Walter Neustadt, Jr. Pediatric Asthma Research Fund _____	Wal-Dot Foundation
New Mexico Fund for Indigent Care _____	Annual Albuquerque Dinner Donors
Carol D. Nichols Research Laboratories in Immunodeficiency Diseases _____	1985 New York Real Estate & Construction Industries Dinner
The Arnold & Regina Orlick Fund for Pediatric Immunodeficiencies _____	1997 New York Retail & Fashion Industries Dinner
Morris Perlmutter Fund for Research in Immunology _____	Sunya P. Kronstadt, Family & Friends
Mary Pickford Fund for Emphysema Research _____	Mary Pickford Foundation
Bernard Polonsky Fund for Capital Equipment _____	Bernard Polonsky
The Gene & Ruth Posner Foundation's Center for Pulmonary Rehabilitation _____	The Gene & Ruth Posner Foundation
Nathan and Rose B. Posner Research Fund for Emphysema and C.O.P.D. _____	Nathan & Rose B. Posner
The Wayne Pralle Memorial Fund for Emphysema and Other Chronic Obstructive Pulmonary Diseases (COPD) _____	2003 New York Real Estate & Construction Industries Dinner
Mitchel & Florence Kutner Rambar Memorial Fund _____	Ann R. & Edgar Clark

Private Philanthropic Funds & Laboratories continued

Funds and Laboratories

Established By:

Rhode Island Fund for Lung Line®	Rhode Island Friends
Rhode Island Fund for Pediatric Asthma Research	2006 Humanitarian Award Luncheon
Chauncey & Veda H. Ritter Research Program in Arthritis	Mr. & Mrs. Chauncey Ritter
Linnie Belle Roberts Memorial Fund for Research in Asthma	Jack Roberts
Justyn C. Rosen Family Resource Center	Justyn C. Rosen
The Eleanor T. and Samuel J. Rosenfeld Endowed Fund for Asthma Research	The Samuel J. and Eleanor T. Rosenfeld Family Foundation
Louis and Freda Rubenstein Endowment Fund for Indigent Care	Mrs. Louis Rubenstein
Barbara & LeRoy Rubin Fund for Asthma Research	Barbara & LeRoy Rubin
Dr. Nancy Lynne Ruby Fund for Asthma Research	Mrs. Robert N. Ruby
M. Ronald & Myrna Ruskin Clinical Immunology Diagnostic Laboratory	1984 New York Retail & Fashion Industries Dinner
The Richard B. and Bette A. Saltzman Fund For Food and Other Allergies	1999 Real Estate & Construction Industries
Thomas J. and Laurie Saylak Fund for Underprivileged and Chronically Ill Children	2006 New York Real Estate & Construction Industries Dinner
Howard Evan Schlessel Foundation Fund	Walter Schlessel
The Schuble Family Foundation Fund for ILD Research	Joseph R. Schuble, Sr.
Andrew Grayson Schultz & Thomas Britton Schultz Memorial Fund for Research in Disorders of the Immune System in Children	1989 New York Retail & Fashion Industries Dinner
The Shirley Lee Sherr Fund for Research for Respiratory Diseases	Estate of Belle Sherr
Joanne Siegel Memorial Fund	Lila Siegel, Family & Friends & Dana Bischoff Noonan
The Stephen B. & Wendy Siegel Fund for Pediatric Asthma & Allergy Research	1992 New York Real Estate & Construction Industries Dinner
Ilse Silten Memorial Fund for Research in Immunology	R. G. Silten
Amy Simkowitz-Rogers Fund	Sara Simkowitz, Thomas Rogers, Lucy & Isidore Simkowitz
The Roselyn Simon Memorial Fund for Asthmatic Children	Brian Simon, Randy Simon, Robert Simon, MD, Gary Steiner and Rabbi Baruch Cohon
Steven Spinola Fund for Infectious Diseases	1988 New York Real Estate & Construction Industries Dinner
Conrad D. Stephenson Laboratory for Research in Immunology	1981 New York Real Estate & Construction Industries Dinner
Leonard and Shirley Sterling Research Fund	Established by Leonard and Shirley Sterling
Michael & Eleanore Stobin Laboratory for Pediatric Research	Eleanore & Michael Stobin
Burton M. & Rita Tansky Fund for Research on the Influences of Viruses on the Immune System	1988 New York Retail & Fashion Industries Dinner
The Owen D. and Jennifer B. Thomas Research Fund for Immunology	2000 New York Real Estate & Construction Industries Dinner
Tinkel-Wolfson Research Fund in Basic Immunology	Dr. & Mrs. Alexander Tinkel
The Ralph Tornberg Endowed Asthma Research Fund	Barbara Tornberg, Family & Friends
The Ronald Townsend Fund for the Kunsberg School	Ronald Townsend
Marsha & Kenneth L. Tucker Library Fund	Marsha & Kenneth L. Tucker
The Hal J. and Shari Upbin Fund for Immunology Research	2001 Retail & Fashion Industries Dinner
Van Pelt Foundation Research Fund	Directors of the Van Pelt Foundation
Vestal Triage Room	Maxine & Don E. Vestal
The Mark A. and Lisa J. Walsh Fund for Immunology and Allergy Research	2001 New York Real Estate & Construction Industries Dinner
Mary Nan West Memorial Fund	2001 San Antonio Dinner
Thomas D. Welch Memorial Fund for Antioxidant Research in Lung and Immune Diseases	1997 New York Real Estate & Construction Industries Dinner
Samuel L. Westerman Immunology Research Fund	Trustees of the Samuel L. Westerman Fund
Medora White Research Fund	Family & Friends, Dallas, Texas
The Helen Wohlberg & Herman Lambert Laboratory for Pharmacokinetics Research	Helen Lambert
Melvin & Elaine Wolf Pediatric Fund	Melvin & Elaine Wolf Foundation
Sidney A. Wolff Patient Education Program	Joseph C. & Clare F. Goodman Memorial Foundation
Wu & Ng Families Fund for Rehabilitation	Chin Hon & Pik Lin Wu
Allan & Joyce Zidell Tuberculosis Research Laboratory	Joyce & Allan Zidell
Ina Zipper Memorial Fund for Immunological Research	Family & Friends
Zuckerman Family/Canyon Ranch Structural Biology/Crystallography Lab	Mel Zuckerman & Family & Canyon Ranch

Research and Educational Support

The following corporations, foundations, organizations and governmental entities provide research grants, contract and educational support for many investigators and laboratories at National Jewish.

Actelion Clinical Operations, Inc.
Alcon Research, Ltd.
Almirall Prodesfarma, S.A.
Alpha-1 Foundation
Altana Pharma US, Inc.
American Academy of Allergy, Asthma & Immunology
American College of Rheumatology
American Heart Association
American Lung Association
Amgen
Arthritis Foundation
AstraZeneca Pharmaceuticals, LP
AtheroGenics, Inc.
Boehringer Ingelheim Pharmaceuticals, Inc.
BioWA
Brigham and Women's Hospital
Cancer League of Colorado, Inc.
Centocore, Inc.
Chiesi Pharmaceuticals Inc.
Children's Hospital of Philadelphia
Colorado State University

CSL Behring GmbH
Cystic Fibrosis Foundation
Barbara Davis Center for Childhood Diabetes
Denver Health and Hospital Authority
Developmental Psychopathology Endowment Fund, University of Colorado
Duke University
Education Development Center
Endo Pharmaceuticals Colorado, Inc.
Federal University of Ceara
The Flight Attendant Medical Research Institute
Forest Research Institute
Parker B. Francis Fellowship Program
Genentech, Inc.
General Clinical Research Center
Genzyme Corporation
Georgetown University
GlaxoSmithKline
Harvard Medical School
Hoffmann-La Roche Inc.

Howard Hughes Medical Institute
The Johns Hopkins University
Kamada Ltd.
The Leukemia & Lymphoma Society
MannKind Corporation
MAP Pharmaceuticals, Inc.
MediciNova, Inc.
Merck & Co., Inc.
Merrimack Pharmaceuticals, Inc.
Mt. Sinai School of Medicine of the New York University
National Multiple Sclerosis Society
Neurocrine Biosciences, Inc.
Omeros Corporation
Ortho-McNeil Janssen Scientific Affairs, LLC
Pfizer, Inc.
Respironics, Inc.
Restore Medical, Inc.
Rush University Medical Center
RXKinetics
Sandler Program for Asthma Research
Schering-Plough Corporation

Stony Brook University, New York
Talecris Biotherapeutics, Inc.
UCB Pharma, Inc.
U.S. Civilian Research and Development Fund
The United States-Israel Binational Science Foundation
University of Arizona
The University of California at San Francisco, Medical Center
University of Colorado at Denver and Health Sciences Center
University of Pittsburgh
University of Miami
University of Philadelphia, School of Nursing
University of Washington
University of Wisconsin
Wyeth Pharmaceuticals Inc.

These governmental entities provide research grants, contracts and educational support for many investigators and laboratories at National Jewish.

Centers for Disease Control and Prevention
Colorado Department of Public Health and Environment: Cancer, Cardiovascular Disease and Pulmonary Disease Grants Program
Department of Energy Health Resources and Services Administration
National Institutes of Health
State of Colorado, Office of Economic Development and International Trade

2006 New York Real Estate & Construction Industries Dinner

In Honor of Thomas J. Saylak

This event established the Thomas J. and Laurie Saylak Fund for Underprivileged and Chronically Ill Children to support programs at National Jewish Medical and Research Center that benefit indigent and inner-city children and those suffering from asthma and other respiratory, immune and related diseases.

Founders :

Gifts of \$25,000 or more

Bear, Stearns & Co. Inc.
The Bebon Family
Brookfield Asset Management
LLC/Brookfield Real Estate Financial
Partners LLC/Brookfield Properties
Corporation
CB Richard Ellis
John V. Ceriale and William J. Stein
Chicago Title Insurance Company
Frank Cohen and Ken Caplan
Cushman & Wakefield, Inc.
Dechert LLP
Eurohypo AG
Farallon Capital Management L.L.C.
Fidelity National Title Insurance
Company
Marshall Findley & Anthony Myers &
Karen Sprogis
The Flexner Family
GE Real Estate
GEM Realty Capital, Inc.
Jon and Mindy Gray
Greenberg Traurig, LLP
Holliday Fenoglio Fowler, L.P.
Jones Day
Jones Lang LaSalle
The Klopp Family
The Kuhn Family
The Kukral Family
Kushner Companies
LandAmerica Financial Group, Inc.
Ruth and Leonard Litwin

Merrill Lynch Global Commercial
Real Estate
National Land Tenure Company
The Pike Family
ProLogis
The Saylak Family
John and Kathy Schreiber
Sidley Austin LLP
The Silverstein Family
Simpson Thacher & Barlett LLP
Skadden, Arps, Slate, Meagher &
Flom LLP
Gary M. Sumers
Title Associates
The Walsh Family
Weil, Gotshal & Manges LLP
Ken and Liz Whitney
Whitney Group, LLC

Patrons:

Gifts of \$15,000 or more

Apollo Real Estate Advisors, L.P.
Banc of America Securities LLC
Bear Stearns Commercial Mortgage
Cadwalader, Wickersham & Taft LLP
Capital Trust, Inc.
Clifford Chance US LLP
DLA Piper US LLP
First American Title Insurance
Company of New York
Fried, Frank, Harris, Shriver &
Jacobson LLP
Greenfield Partners, LLC
Host Hotels & Resorts, Inc.
IXIS Real Estate Capital Inc.

LandAmerica
Latham & Watkins
McCarthy Cook & Co.
Morgan Stanley
New Plan Excel Realty Trust, Inc.
Newmark Knight Frank
RBS Greenwich Capital
Rhodes Associates
Schulte Roth & Zabel LLP
Stark Investments
Wachovia Securities
Westport Capital Partners, LLC

Benefactors:

Gifts of \$10,000 or more

Ambassador Construction Co., Inc.
Angelo, Gordon & Co.
Argent Ventrues LLC
Bank of America
The Bank of New York
Barcelo Crestline
The Blackstone Group
Brown Raysman Millstein Felder &
Steiner LLP
Caran Properties, Inc.
CB Richard Ellis-Institutional Group
Cerberus Capital Management, LLC
and Blackacre Institutional Capital
Management, LLC
CharterMac/ARCap
CIBC World Markets Corp.
Martin and Michele Cohen
Deloitte
Deutsche Bank Securities Inc.
Dividend Capital Advisors Group LLC

The Duncan Family Foundation
Eastdil Secured
The Feil Organization
First American Title Insurance
Company of New York
Jill and Gary Goldstein
Goodwin Procter LLP
Stephen D. Haymes and Walter C.
Goldstein
HRO Asset Management, LLC
Hypo Real Estate International
Inlet Capital LLC
JMI Realty and the Aimbridge Group
Kaye Scholer LLP
Jeff and Leah Kronthal
Lazard
Liberty Title Agency, LLC
Murray & Gaunt Partners
Michael B. Nash
Park Hill Real Estate Group LLC
Paul, Hastings, Janofsky & Walker LLP
The Pralle Family
Reckson Associates Realty Corp.
The Related Companies, L.P.
RREEF Real Estate Investment
Managers
Carole and Jeff Schwartz
Sonnenblick-Goldman
Tishman Speyer
Vornado Realty Trust
Walton Street Capital, L.L.C.
Willkie Farr & Gallagher LLP

2007 New York Retail and Fashion Industries Dinner

In Honor of Jim Gold, President and CEO, Bergdorf Goodman

This event established The Beth and Jim Gold Fund for Pediatric Allergies at National Jewish.

Fellowships:

Gifts of \$25,000 or more

Condé Nast Publications Inc.
The Estée Lauder
Companies Inc.
L'Oréal Luxury Products
Division
The Neiman Marcus Group
Polo Ralph Lauren
TPG Capital, L.P.
Warburg Pincus LLC

Founders:

Gifts of \$10,000 or more

Akris
Simona & Jerome Chazen
Chloé
Christian Dior Inc.
Penny & Jim Coulter
Credit Suisse
Diane Von Furstenberg
Studio L.P.

Dolce & Gabbana
The Donna Karan Company
E.W. Howell Co., Inc.
Elie Tahari Ltd.
Ermenegildo Zegna
Etro
Forest City Enterprises
Fossil Inc.
Frances & Francis Fraenkel
Giorgio Armani
The Gold Family Foundation

Gucci
Jimmy Choo
John Varvatos Enterprises
Laura Munder Fine Jewelry
Lorraine E. Schwartz, Inc.
Macy's and Bloomingdale's
Manolo Blahnik
Marc Jacobs International, LLC
Michael Kors
Movado Group, Inc.
Oscar De La Renta

Puig Beauty and Fashion
Group
Andrew Rosen
Schwartz & Benjamin
Sweet Construction Corp.
Tharanco Group
Theory LLC
Tod's
Trish McEvoy
Valentino
Yves Saint Laurent LC

National Jewish Events

At events throughout the country, National Jewish honored Humanitarian (H) Award and Spirit of Achievement (SA) Award recipients and event chairs during the year.

Albuquerque, NM

Spirit of Achievement Award Dinner

Honorees: Vern Raburn, Eclipse Aviation (SA)
Dr. Cheryl Willman, University of NM Cancer Research and Treatment Center (SA)
Co-Chairs: Sherman C. McCorkle, Technology Ventures Corp.
Michael R. Stanford, First Community Bank

Atlanta, GA

Atlanta Golf Outing

Hosted by:
Arthur Blank, AMB Group, Inc.
Peter I. Mallen, Mallen Industries
Robert J. Paller, Smith, Gambrell & Russell, LLP

Boca Raton, FL

Boca Raton Gala – In Memory of Shirlee Cohen Freed

Honorary Chair: Christine Lynn
Grand Marshals: Dorothy & Maurice Bucksbaum
Dinner Co-Chairs:
Sharon & Jay DiPietro
Elizabeth Dudley
Debra & Jerry Kramer
Dorothy & Saul Pearl
Decorations Chair: Lila Siegel
Entertainment Chair: Louise & Fred Perstein

Boca Raton VIP Kids Luncheon

Elaine Weinberg, UBS Financial Services Inc. (H)
Chair: Lila Siegel
Vice Chair: Judy Haas

Denver, CO

Beaux Arts Ball

Grand Marshalls:
Kelly & K.C. Gallagher, Gallagher Industries
Kristin & Don Provost, Alberta Development Partners Investments, LLC
Kristin & Blair Richardson, Bow River Capital Partners Richardson Investments
Marcia & Richard Robinson, Robinson Dairy, LLC
Co-Chairs:
Sunny & Norm Brownstein, Brownstein Hyatt Farber Schreck
Carol & Joel Farkas, JF Companies
Arlene & Barry Hirschfeld, National Hirschfeld, LLC
Mary Lou & Don Kortz, Fuller Real Estate
Kalleen & Bob Malone, Steele Street Bank
Dick Saunders, Saunders Construction
Meghan & Evan Zucker, Black Creek Capital

Industry Chairs:

Rich Baer, Qwest
Bill Hornaday, The Weitz Company

Cocktails & Karaoke

Co-Chairs:
Rachel Kodanaz
Janice Silver

Hoops & HooplaSM

Coaches:
Andy Fine, MD
David L. Greiner, Greiner Electric
Greg Kalkwarf, BKD, LLP
John Kamprath, The Weitz Company
Manuel Martinez, Holme Roberts & Owen LLP
William Mutch, Colorado Concern
Richard A. Schierberg, Peregrine Group Development, LLC

InSPAration, A Day of Health & Beauty

Chair: Betsy Martin

Kunsberg Golf Event

Co-Chairs:
Molly Greenblatt
Josh Hanfling

Ijamsville, MD

Joseph R. Schuble Memorial Golf Tournament to benefit ILD Research at National Jewish

Co-Chairs:
Steven G. Fischer, Axent Realty Group
Marc A. Magazine, CB Richard Ellis

Las Vegas, NV

Las Vegas Humanitarian Award Dinner

Sandy C. Peltyn, DeSimone Consulting Engineers PLLC (H)
Honorary Co-Chairs:
Siegfried & Roy

Mike O'Callaghan Breath of Life Golf Classic

Co-Chairs:
Mark Fine, Mark L. Fine & Associates
John Knott, CB Richard Ellis
Brad Schnepf, Marnell Properties, LLC
Steve Schorr, Cox Communications, Inc.

Los Angeles, CA

18th LA Automotive Open Golf Trump National Course

Committee Members:
Cynthia Cohen, Four Seasons Hotels & Resorts
Tim Green, Resolve DDS Distribution
Deb Pollack, Maserati North America, Inc.

LA Professional Services Dinner

Lester M. Friedman, Great American Group
Jeffrey M. Garrison, Stonefield Josephson Inc.
Co-Chairs:
Ronald S. Friedman, Stonefield Josephson, Inc.
Jay Mangel, Grobstein, Horwath & Company LLP

Real Estate Industry Breath of Life Golf Classic

Co-Chairs:

Tony Behrstock, LandAmerica
Kenneth J. Chirba, Wachovia
Murray D. Fischer
Steven E. Hinds, George Elkins Mortgage Co.
Susan Lerner, Buttoned Up, Inc.
Ted Lux
David N. Sonnenblick, Sonnenblick-Eichner Company

New York, NY

Financial Industries Dinner

Steven J. Seif, Hahn & Hessen LLP (H)

Co-Chairs:

Diane D'Erasmus, HSBC USA Inc.
Warren Mino, Webster Business Credit

Real Estate & Construction Industries Dinner

Thomas J. Saylak (H)

Chairs:

Tom Flexner, Bear & Stearns
Jon Gray, Blackstone

Retail & Fashion Industries Dinner

James ("Jim") Gold, Bergdorf Goodman (H)

Honorary chairs:

Robert L. Mettler, Macy's West, Inc.
Ira Neimark, Retired

Chair: Burton M. Tansky, Neiman-Marcus

NY AIR Society The Sky's the Limit Benefit Tenth Annual Fund to Cure Asthma® Golf & Tennis Tournament

Chair: Benjamin Thrush, HUB International

Tournament Chairmen:

Robert Helpern, Tannenbaum Helpern Syracuse & Hirschtritt LLP
Samuel Lewis, Goodstein Management

Founders:

Nancy & James Berry Hill, Berry-Hill Galleries, Inc.
Marjorie & Stephen Raphael, Bear Stearns & Co., Inc.

Providence, RI

35th Rhode Island Humanitarian Award Luncheon

Marilyn & Jim Winoker, Belvoir Properties (H)

Chair: Donna C. Cupelo, President, Verizon Communications

Treasurer: Stephen L. Key, Key Consulting, LLC Inc.

San Antonio, TX

San Antonio Dinner

Larry & Caroline Walker, Retired (H)

Honorary Chair: Robert G. Davis, USAA

West Palm Beach, FL

F.L.A.I.R. Luncheon

Man of the Year: Dr. Mark Stein, National Jewish Fellow

Chair: Elfriede Grevendick

Auxiliary Chapters

Everyday, somewhere in the United States, our auxiliaries do something to help National Jewish Medical and Research Center.

Over 1,000 individuals, belonging to 18 chapters in 7 states, help raise funds and secure national recognition and public awareness for National Jewish and its services. These individuals generously give their time, talents and resources to help others they will never know. Some join because they have been helped personally by National Jewish. Some participate because a member of their family suffers from chronic illness. Others participate for the joy of it.

Although they come from all walks of life and represent diverse religious beliefs, our auxiliaries have one common goal - to ensure that the expertise of National Jewish is made available to all who suffer and seek its help.

Over the 80 plus years the auxiliary chapters have been in existence, they have not only served as fundraisers, but have provided education and public relations to communities around the country. Because our auxiliaries believe so strongly in our mission, many include personal gifts through bequests and trusts.

If you or someone you know would like information on auxiliary chapters in your area, please call Terrie Baros, 1-800-423-8891, extension 1064.

Chapter Locations*

California
Colorado
Florida
Illinois
Maryland
New Jersey
New York

**All of these chapters would love to have you and others you know join them as members or participate in their special events. Also if there is not a chapter in your community, we would be delighted to work with you in establishing an auxiliary group. For more information, please contact Terrie Baros at 303-398-1064 (Outside Denver, 800-423-8891, extension 1064).*

National Volunteer Board, 2006-2007

An eight member board manages the auxiliary chapters. Its purpose is to render assistance to the chapters and to help establish and implement operating policies and procedures.

Elaine Berman—Pembroke Pines, FL
Ross Caplan—Baldwin, NY
Myra Shaps—Miami Beach, FL
Sheila Stern—Lake Worth, FL
Merna C. Sternfeld—Skokie, IL
Claire Surval—Jackson Heights, NY
Beryl Yaffa—Los Angeles, CA
Lucille Zakroff—Sunny Isles Beach, FL

Road Ahead Campaign

The following individuals generously supported the Road Ahead Campaign since it was launched in 2004. With the opening of the Iris and Michael Clinics and Laboratories, we have completed the central feature of this campaign and the programmatic expansion that it entailed. Thank you very much!

Road Ahead Campaign

Officers

National Chair

Stephen W. Arent (CO)

National Co-Chair

Albert D. Angel (NJ)

\$5,000,000+

Iris and Michael Smith/Tara and

Kaily Smith (TX)

Federal Government

\$1,000,000 - \$4,999,999

Charles P. and Diane Gallagher (CO)

Greenspun Family Foundation (NV)

Sunya Perlmutter Kronstadt (FL)

J. Leonard and Myra Levy Family (AZ)

\$500,000 - \$999,999

Adolph Coors Foundation (CO)

Jean and Milt Morris (CO)

Mr. and Mrs. Daniel W. Yohannes (CO)

\$250,000 - \$499,999

H. A. and Mary K. Chapman

Charitable Trust (OK)

Carol and Joel Farkas (AZ & CO)

Mark and Brenda King (CO)

Kowalski Family Foundation (CO)

Susan and Edward Robinson/

Patricia and Steven Kaufmann (CO)

\$100,000 - \$249,999

Anonymous (CO)

The Stanford and Joan Alexander
Foundation (TX)

Stephen W. Arent Family (CO)

Sunny and Norman Brownstein and
Family (CO)

Caring for Colorado Foundation (CO)

Shirlee and Daniel Freed (FL)

Alex Fryburg (FL)

Susan Lerner and Family (CA)

Susan T. and Robert L. Mettler (CA)

Ambrose Monell Foundation (NY)

Moskowitz and Weir Families (MO)

Maxine and Theodore Murnick and
Family (NJ)

Alice and Leonard Perlmutter
Family (CO)

Michael Salem, MD (CO)

Meyer M. and Geri Saltzman and
Family (CO)

Boettcher Foundation (CO)

The Debra and Kenneth Tuchman
Family (CO)

Enid and Mel Zuckerman/Zuckerman
Family Foundation (AZ)

\$50,000 - \$99,999

Amon G. Carter Foundation (TX)

The Drescher Foundation (MD)

Debbie and Michael Feiner (CO)

T. Frison Families (CO)

The William Gold Family (CO)

Elva and Lewis Humphreys (KS)

Daniel Japha (CO)

Saul and Dorothy Pearl (FL)

Leslie Shaw and Jeremy Doppelt (NJ)

Anne and Dick Young (CO)

Meghan and Evan Zucker (CO)

\$10,000 - \$49,999

Carole and Albert D. Angel (NJ)

Anne and Richard Baer (CO)

J. Berenbaum Family (CO)

Evelyn and Vern M. Best (AZ)

Carol and Howard Boigon (CO)

Donald Breslow (CA)

Mr. and Mrs. Joseph S. Davis (CO)

Joan and Donald R. Diamond (AZ)

Lou M. and Van C. Ellis (TX)

Mr. and Mrs. David H. Engleberg (CO)

Marjorie and Thomas Gart (CO)

Marie F. and Martin H. Herzog (CO)

Barry, Arlene, Barry, Jr., Hayden and

Elana Hirschfeld (CO)

Teri and Cliff Holtz (CO)

Ethel and Herman Horwich Charitable
Trust (CO)

Aubyn and Bob Howe (CO)

Mary Anne C. and Richard B. Johnston,
Jr., MD (CO)

Linda Love and Phil Karsh (CO)

Karen and Lawrence Marsiello (NY)

Helene and Richard Martin (CO)

Mickey and Mike Marvins (TX)

Julie and Brent Morse (CO)

Lynn and Lew Pell (NY)

Mr. and Mrs. Irving Salem (NY)

Dale and Joe Schuble (MD)

Morty Shaffer (GA)

Wendy and Stephen Siegel (NY)

Donald and Debbie Silversmith (CO)

Klara and Larry A. Silverstein (NY)

Susan M. and Donald L. Sturm (CO)

Dr. and Mrs. Lynn M. Taussig (CO)

Louise Terrett (MT)

Marsha and Kenneth Tucker (IL)

In Memory of Daniel Scott Weston (CA)

Nina and Gary Wexler (NY)

Edith and Robert Zinn (TX)

The Williams Family Foundation (CO)

\$1,000 - \$9,999

Maxine and Laurance Adams (CO)

Susan and Murray Aibinder (NY)

Rafeul Alam (CO)

Lois Margaret and John David

Armstrong, II (CO)

Dan Atkins, MD (CO)

Ron Balkissoon (CO)

Kevin F. Barrett (MA)

Judy and Bruce Bender (CO)

Florence B. Blager, PhD and Colonel

Morton B. Blager (CO)

Dr. Mark and Liza Boguniewicz (CO)

Rebecca O'Brien and Willi Born (CO)

Michelle Walker & Steven Boxer and

The Boxer Foundation (NY)

D. Fay Brangoccio (CO)

Donna L. Bratton, MD (CO)

Candy and Ike Brown (TX)

Kathleen Doyle and Kevin Brown (CO)

Kyle Hayden Buck (CO)

Carol and John Burtness (CO)

Virginia Cain (CO)

Sara A. Johnson and John C.

Cambier (CO)

E. Michael Canham, MD and

Family (CO)

Edy and Reuben Cherniack (CO)

Robin and Steven Chotin and The

Chotin Foundation (CO)

Marietta and Ken Clare (CO)

Geraldine and Alvin Cohen

Foundation (CO)

Margaret A. and Leo F. Cosgrove (CO)

Ronina A. Covar (CO)

James and Kathleen Crapo (CO)

Azzeddine Dakhama, PhD (CO)

Madeline and Charles Daley (CO)

Dibbern Family (CO)

In Memory of Henry J. Doering (CO)

In Memory of Velma R. Doering (CO)

Dr. and Mrs. James H. Ellis, Jr. (CO)

Misoo C. Ellison (CO)

Bernard Feiner (DC)

Enrique Fernandez, MD (CO)

Bunni and Murray Fischer (CA)

Judith Flomberg (CO)

Christine Forkner and Family (CO)

Stephen K. Frankel and Family (CO)

Agnes and Robert Franschczak (CO)

Mendel Friedman (MD)

Adele and Erwin Gelfand (CO)

Julie and Lawrence Gelfond (CO)

Michael & Suzan Geller (CO)

Patrice and Roger Gibson (CO)

Carol J. Gibson (CO)

Patricia Giclas (CO)

Mary Gilmartin (CO)

Michael Goldman (CO)

The Gordon Foundation, Inc. (MD)

Russell H. Gray (CO)

Joyce Groussman (PA)

Natalie Haar (MA)

Ronald J. Harbeck, PhD (CO)

Dr. L. Heifets (CO)

Paul Heitzenrater and John

Farnam (CO)

Debbie and William Hellner (CO)

Julia F. Henderson (IL)

Peter M. Henson (CO)

Jan Henson (CO)

Allidah Poole Hicks (CO)

Carol and Keith Hopkins (CO)

Gwen Huitt and Carol Hunt (CO)

ICV Management Corporation (FL)

Joan and Michael Iseman (CO)

Cindi and Darrell Jennings (CO)

Allison Jernigan (CO)

Yongmei Jiang and Gongyi Zhang (CO)

Robert Kaufman (CO)

Rollie R. Kelley Family Foundation (CO)

Joanne and Art Kleinstein and

Family (CO)

Marjorie and James Kuhn (NY)

Allen and Doris Lapporte (IL)

Zoe Lee-Chiong (CO)

Blanca and Howard Lerman (CO)

Susan and Donald Leung (CO)

Lianne, Evan, Bennett and Andy

Liu (CO)

Drs. David and Anne Lynch (CO)

Trudi Madigan (CO)

Barry Make, MD and Susan

Smernoff (CO)

Angela Maley on Behalf of Food &

Clinical Nutrition Departments (CO)

Patricia Manley (OK)

Sandy Marcus-Poladsky (CO)

Philippa Marrack and John Kappler (CO)

Robert J. Mason, MD (CO)

Richard Meehan, MD (CO)

Jan Miller & Jeff Rich (TX)

Ronnie A. Mitzner (CO)

Ron Montoya (CO)

Laura and David Moya (CO)

Harold S. Nelson, MD (CO)

Kieran Nelson (CO)

Sophie Nick (CO)

Noreen and Robert Nicol (CO)

Fred and Karen Pasternack

Foundation (CO)

Randy Patton (CA)

Roberta Pelanda and Raul Torres (CO)

Mark Pollock (CO)

Jane and Harry Price (CO)

Karen and Eric Pulaski (TX)

Pulmonary Physiology Services (CO)

Charles L. Read Foundation (NJ)
Geri Reinardy (CO)
Linda K. Remigio (CO)
Jean Rearick (CO)
Suzanne and David Riches (CO)
Hank Robinson Family (CO)
Jane R. Robinson (CO)
Susan and Fredrick Roll (CO)
Jashini, Shalini and Navin
Sanmugam (CO)
Linda and Rich Schierburg (CO)
Karen and Milton Schneiderman (DC)
Jane and Marc Schorr (NV)
Charles and Lynn Schusterman
Family Foundation (OK)
Wendy and Bobby Sherman (CO)
Gary Silversmith (MD)
Rhoda and Norman Singer (CO)
Andrea and J. Verne Singleton (CO)
Ruth and Michael Slade (NY)
Donald Smith (CO)
Gordon P. Smith (CO)
Kimberli and David Sonnenblick (CA)
Nuri and Joe Spahn (CO)
Spindler Family (CO)
Kelly and Marc Steron (CO)
Angie Stone (CO)

The Sutherland Family (CO)
Christine and Stanley Szefer and
Family (CO)
Jeanne Stanford Tanguma (CO)
Joan and David Tinkelman (CO)
Carol and Howard H. Torgove (CO)
Mandy and William Townend (CO)
Paulette Trubey (CO)
Richard Tucker (CO)
UMB Bank (CO)
Christina Leslie and Dennis Voelker (CO)
Drs. Marianne Z. and Frederick S.
Wamboldt (CO)
Barbara J. and Richard W. Weber (CO)
Sandy L. Wessman (CA)
Sally Stabler and Carl White (CO)
Michael P. White (CO)
Carla G. Wilson (CO)
Bernard A. Wolf (CO)
Shyron Worlund (CO)
Kaitlyn and Logan Wynes (CO)
Lawrence J. Wysocki (CO)
\$500 - \$999
Robert C. Adkins (CO)
Deborah S. Blubaugh (CO)
Joan A. Booth (VA)

Russell Bowler (CO)
C. B. Calmenson (MN)
Toni R. Chapman (CO)
Epicurean Catering (CO)
Barbara Ewing-Chow (CO)
Karen & Bob Frankel (NY)
John J. Harrington (CO)
Lois A. Heefner (CO)
Karen N. Hill (CO)
Lisa Jones (CO)
Bruce and Amy Karpas (CO)
Kim Kelsay (CO)
Dolly J. Kervitsky (CO)
Judy A. Lairsmith (CO)
Esther L. Langmack (CO)
John Martyny (CO)
James Murphy (CO)
Suzanne Pinfield-Clark (CO)
Cecile S. Rose (CO)
Jeffrey Rush (CA)
Kathleen Ryan Morgan (CO)
Kelli Varney (CO)
Kristina M. Watson (CO)
Sally E. Wenzel (CO)
Mr. and Mrs. Gary A. Wolf (CO)

National Jewish Awards

President's Award Recipients

The President's Award, given infrequently and at irregular intervals, recognizes those who have gone above and beyond the expected in their steadfast support of National Jewish.

2007.....	No award given
2006.....	Diane & Charles Gallagher Family Foundation
2005.....	Drs. Harold and Mary Zirin Sherman McCorkle Myra Levy
2004.....	No award given
2003.....	Thomas M. Flexner James D. Kuhn Milton Morris Wendy M. Siegel
2002.....	Molly Blank
2001.....	Seryl and Charles Kushner
2000.....	Louise and Richard Alderson
1999.....	Honorable Ben Nighthorse Campbell
1998.....	Norman Brownstein
1996.....	Alan Landsburg

Lorber Award Recipients

The Arthur B. Lorber Award for Distinguished Service is National Jewish's highest honor. This award, created in 1981, recognizes extraordinary achievement to advance medical science. It is named in memory of Arthur Lorber who led the transformation of the Sheltering Home from an orphanage to the premier treatment center for asthma in the nation.

2007.....	No award given
2006.....	No award given
2005.....	No award given
2004.....	Herbert L. Ash
2003.....	No award given
2002.....	The Fund To Cure Asthma Nancy and James Berry Hill Marjorie and Stephen Raphael
2001.....	Albert D. Angel
2000.....	Sunya P. Kronstadt
1999.....	Robert L. Mettler
1998.....	No award given
1997.....	Carol D. Nichols
1996.....	Peter M. Henson
1995.....	Burton M. Tansky
1994.....	Larry A. Silverstein
1993.....	Leonard M. Perlmutter
1992.....	No award given
1991.....	J. Peter Grace
1990.....	Drs. Philippa Marrack and John Kappler
1989.....	Conrad D. Stephenson
1988.....	Cecil Green and Howard V. Rickenberg, PhD
1987.....	Richard S. Farr, MD
1986.....	Robert L. Silber and David S. Touff
1985.....	Arthur Robinson, MD
1984.....	Dollie and Jack Galter
1983.....	Richard N. Bluestein
1982.....	Andrew Goodman

Bequests

Those who remember National Jewish in their estate plans leave a lasting legacy in support of our programs. During fiscal year 2007, the friends listed below remembered National Jewish with bequests that will further our mission.

Arizona

Peter M. Bodnar
Bertha Fuelscher
Edna M. Manhoff

Arkansas

Alvin S. Tilles

California

George L. W. Barkhurst
Curtis F. Bergen
Cecilia E. Brennan
Sonia S. Brink
David Cargan
Richard P. Conboy
Joe F. Davidson
Dora Jablow
Marvin D. Kahn
Helen D. Katz
William Mandl
Thomas May
Harry W. Ofshay
Faye Peluso
Leona Pitman
George W. Rose
Vincent Sherman
Clara G. Stein
Louise C. Strauss

Colorado

Lillian Bloom
Hazel M. Crismon
Zofia Gersztenkorn
Arthur Hayutin
Frederick S. Kahn
Mary P. Komich
Helen Maier

Ruth A. Matteson
Mary O'Rourke
Alberta C. Proske
Marie M. Rubic
Herman Schwartz
Robert L. Silber
Herbert E. Weidman

Connecticut

Doris Bernstein
Rose Eilon
Woodrow R. Vaine

Florida

Jules Jacobsen
Jane B. Kopstein
Sarah Kupchik
Clara D. Markowitz
Frances Rifkin Kravitz
Charles Saltzman
Evelyn Wechsler

Illinois

Charles J. & Madeline Cassi
Jeanette Chalet
Sheila R. Hardy
Marian F. Meier
Morris Thikoll

Indiana

Donald H. Anderson
David Wild

Iowa

Louise J. Petersberger
Betty C. Silverberg

Maryland

Sydney S. Horwitz

Massachusetts

Rose Kalman
Mortimer Kaplan

Michigan

Lois R. Powell

Missouri

Robert B. Kahn
Esther G. Taber

Nebraska

Clara M. Cool

Nevada

Nettie Duby
Morton A. Karsh

New Hampshire

Benjamin S. Cohen

New Jersey

Lorraine Grunberg
Ethel Kargman
Shirley Kirsner
Beatrice Rubin
Larry Stock

New Mexico

Frankie McCarty Gallegos
Rosina Patterson

New York

Murray L. Aibinder
Belle R. Balsler
Sidney Bloomgarden
Herbert E. Brod

Helga Doblin
Judith Helfer
Maurice H. Heller
Sophie Kaplan
Ilona V. Katonah
Shirley M. Lazar
Ruth Levine
Dr. Arthur C. Mendheim
Susan Myerson
Harry A. Pitzela
Diane Scharf
Josephine S. Villeman

North Dakota

Gertrude Eck

Ohio

Sylvia S. Steinfeld
Lina Weintraub Memorial
Fund of the Jewish
Community Federation
of Cleveland

Oklahoma

Blanche C. Kelly
Dora R. Roberts
JoAnn Sleichler

Oregon

Betty L. Johnson

Pennsylvania

Hyman Cohen
Samuel Epstein
Fernal R. Marlier

South Dakota

Ken Borecky

Tennessee

Elroy Gellerman
Elias Skovron

Texas

Elizabeth F. Foard
Eugene Gold
Hilde Levy
Sylvan Mellinger
Vera M. Remer
Sylvia V. Swerdloff
Elaine E. Zimmerman

Vermont

Lore F. Leder
Hyman Myers

Virginia

Anita A. Potocki

Washington

Paul A. Carlstedt
Jay Silverstone

Wisconsin

Millie Fusfeld

Chairs and Fellowships

We recognize the following donors for their substantial commitment to biomedical research and education through the endowment of chairs, professorships and fellowships, and the faculty and staff who occupy these distinguished positions.

Endowed Chairs

The Carole and Albert Angel Family Presidential Chair _____
Girard & Madeline Beno Chair in Mycobacterial Diseases _____

Irene J. and Dr. Abraham E. Goldminz Professor of Immunology
and Respiratory Medicine _____

Ida and Cecil Green Professor of Cell Biology _____
The Catherine Kramer Professor of Clinical Mycobacteriology _____

The Catherine Kramer Scientist in Pediatric Medicine _____

Marjorie and Stephen Raphael Chair in Asthma Research _____

Margaret A. Regan Professor of Pulmonary Inflammation _____

Veda H. and Chauncey H. Ritter Chair in Clinical Immunology _____

Cetalie & Marcel Weiss Chair in Pulmonary Medicine _____

Helen Wohlberg & Herman Lambert Chair in Pharmacokinetics _____

Wollowick Family Foundation Chair in COPD Research _____

The Drs. Harold & Mary Zirin Chair in Pulmonary Biology _____

Annual Chairs

Edelstein Family Chair in Adult Pulmonary Medicine _____

Edelstein Family Chair in Pediatric Allergy & Clinical Immunology _____

Professors

Michael S. Salem, MD, FACS, President and CEO

Michael D. Iseman, MD, Chief, Clinical Mycobacterial Services, Division of Mycobacterial and Respiratory Infections, Department of Medicine

Chair under funding

John C. Cambier, PhD, Chairman, Integrated Department of Immunology

Leonid B. Heifets, MD, PhD, Director, Mycobacteriology Reference Library, Department of Medicine

Donna L. Bratton, MD, Associate Professor of Pediatrics, Division of Allergy

Chair appointment under consideration

Peter M. Henson, PhD, Professor, Department of Pediatrics

Rafeul Alam, MD, PhD, Professor of Medicine and Head, Division of Allergy and Clinical Immunology

Robert J. Mason, MD, Professor and Associate Vice President, Academic Affairs, Director, Environmental Lung Center

Stanley J. Szeffler, MD, Head, Pediatric Clinical Pharmacology, Director of Pediatric Clinical Trials Center, Co-Director of the Weinberg Clinical Research Unit and Director of the Clinical Research Unit, Department of Pediatrics

Chair under funding

Greg P. Downey, MD, FRCP, Executive Vice President for Academic Affairs and Professor, Department of Medicine, Pediatrics and Immunology

Professors

Richard J. Martin, MD, Professor and Chair, Department of Medicine

Donald Y. M. Leung, MD, PhD, Professor, Head, Division of Pediatric Allergy and Clinical Immunology

Endowed Fellowships

Robert William Gitzen, Jr. & Christopher Peter Gitzen Fellowship in Basic Immunology

Janet S. Lewald Fellowship in Basic Immunology

The Bettina Garthwaite Lowerre Fellowship in Mycobacterial Research

Helen Wohlberg & Herman Lambert Fellowship in Cancer Biology

Young Family Endowed Fellowship for Pulmonary Diseases (under funding)

Honorary Fellowships

Arnold & Sheila Aronson Fellowship in Pediatric Pulmonary Medicine

Priscilla Campbell Memorial Award

Vernon Dale Fellowship in Pediatrics

Melvin Garb Endowed Fellowship in Basic Immunology

Andrew Goodman Fellowship in Medicine

Andrew Goodman Fellowship in Pediatrics

Great West Life Assurance Fellowship

Ferd O. Lawson, Jr. Fellowship in Clinical Immunology

James F. Murray Pediatric Fellowship

Annual Fellowships

Michael & Eleanore Stobin Pediatric Fellowship

Viola Vestal Coulter Foundation Scholarship

Young Family Fellowship for Pulmonary Diseases

Giving

National Jewish appreciates the generous support of the following individuals, corporations and foundations from nearly every state and many foreign nations. Their gifts of \$500 or more were made in fiscal year 2007.

\$100,000 - \$499,999

Cherry Creek Shopping Center (CO)
CoBiz Financial (CO)
Jessie Ball duPont Fund (FL)
Edelstein Family Foundation (MN)
ExxonMobil Foundation (TX)
William E. Keller (NM)
John J. Kohberger (PA)
Land America Financial Group, Inc. (NY)
Nathaniel S. Lestz (NY)
Eric Lidow (CA)
Mr. & Mrs. Jerome P. McHugh, Sr. (CO)
Merrill Lynch & Co. (NY)
Ambrose Monell Foundation (NY)
The Schramm Foundation (CO)
Sherman L. & Celia Weitzmon (AZ)

\$50,000 - \$99,999

Alberta Development Partners/
Kristin & Don Provost (CO)
Bear Stearns & Co. Inc. (NY)
Jerome & Ilene Cole Foundation, Inc. (IL)
Geraldine Cowlin (IL)
Fidelity National Title Insurance
Company of New York (NY)
Diane & Charles Gallagher Family
Foundation (CO)
GE Real Estate (CT)
The Harold & Rebecca H. Gross
Foundation (CT)
JF Companies/Joel H. Farkas (CO)
Johnston & Associates, Inc. (CO)
Max & Yetta Karasik Family
Foundation (CO)
C. L. C. Kramer Foundation (FL)
The Lauder Foundation (NY)
Christine E. Lynn/E. M. Lynn
Foundation (FL)
Ronald McDonald House Charities,
Inc. (CO)
Mr. & Mrs. Theodore R. Murnick (NJ)
Mr. & Mrs. Saul Pearl (FL)
Mr. & Mrs. Lewis C. Pell (NY)
Post/News Season to Share Fund, a
fund of the McCormick Tribune
Foundation (CO)
Qwest Communications
International, Inc. (CO)
Mr. & Mrs. Blair Richardson (CO)
Abraham & Sonia Rochlin
Foundation (NV)
Mr. & Mrs. Thomas J. Saylak (NY)
David S. Shwayder (IL)
Stewart Title Insurance CO (NY)

\$25,000 - \$49,999

American Nevada Corporation/
Nancy & Bruce Deifik (NV)
Blackstone Real Estate Advisors (NY)

Botanica (NV)
Brookfield Financial Property L.P. (NY)
Brownstein Hyatt Farber Schreck,
P.C. (CO)
CB Richard Ellis (NY)
Chicago Title Insurance Company (NY)
Ralph Chilton (AL)
Conde Nast Publications (DE)
Cox Communications, Inc./WSB-TV/
Cox Enterprises, Inc. (NV)
Cushman & Wakefield, Inc. (NY)
Daniels Fund (CO)
Dechert LLP (PA)
DeRoy Testamentary Foundation (MI)
Michael A. Etemad/Jacqueline Grey
Etemad, MD (CA)
Eurohypo AG (NY)
Lester M. Friedman (CA)
GEM Capital LLC (IL)
Matilda Goodman (NY)
The Goodman Memorial
Foundation (NY)
Grand Aerie Fraternal Order of
Eagles/Max Baer Heart Fund (OH)
Mr. & Mrs. Jonathan D. Gray (NY)
The Greenspun Corporation (NV)
Holliday Fenglio Fowler LP (PA)
Violet M. Johnson Family
Foundation (CO)
Jones Day Reavis & Pogue (OH)
Jones Lang LaSalle Americas (IL)
Mr. & Mrs. John R. Klopp (CT)
KRG Capital Partners, L.L.C. (CO)
James D. Kuhn (NY)
C. Kushner Companies
Foundation (NJ)
William J. Levy Foundation (NY)
The Litwin Foundation, Inc. (NY)
L'Oreal USA, Inc. (NY)
The Marbled Foundation (CA)
M. D. C. Holdings, Inc./
Richmond American Homes (CO)
Metro Denver Sports Commission (CO)
Morgan Keegen & Co., Inc. (TN)
National Land Tenure (NY)
Neiman Marcus (TX)
Chad R. Pike (England)
PNC Bank, National Association (PA)
Polo Ralph Lauren Corporation (NJ)
ProLogis Management, Inc. (CO)
Mr. & Mrs. Stephen E. Raphael (FL)
Respironics Sleep & Respiratory
Research (PA)
Sheldon Rose (MI)
Richard L. Roth (CO)
David Salo (NV)
Salon National La Boutique Des Huit
Chapeaux et Quarante Femmes (FL)
Saunders Construction, Inc./
Dick Saunders (CO)

The John & Kathleen Schreiber
Foundation (IL)
Seedworks Fund (CO)
Sidley Austin, LLP (NY)
Silverstein Properties, Inc./
Larry A. Silverstein (NY)
Simpson Thacher & Bartlett LLP (NY)
Skadden, Arps, Slate, Meagher &
Flom LLP (NY)
Robert B. Spiegelman & Truda
Bloom (NH)
Robert J. Sroka (FL)
Mr. & Mrs. Robert J. Stahl (NY)
Stonefield Josephson, Inc. (CA)
Gary M. Summers (NY)
TPG Capital, LP (TX)
Tuchman Family Foundation (CO)
United Airlines Training Center (CO)
Mark & Lisa J. Walsh Foundation (NY)
Warburg Pincus, LLC (NY)
Weil, Gotshal & Manges LLP (NY)
The Weitz Company (CO)
Kenneth C. Whitney (NY)
Whitney Group LLC (NY)
Wine and Spirits Wholesalers of
Colorado, Inc. (CO)
Mr. & Mrs. Philip D. Winn (CA)
Mr. & Mrs. Evan H. Zucker (CO)

\$15,000 - \$24,999

9NEWS (CO)
ABN AMRO Services Company/
LaSalle Business Credit (IL)
Apollo Real Estate Management IV
LP (NJ)
Marian Meaker Apteckar
Foundation (TX)
Leon Aptecker Fund of the El Paso
Community Foundation (TX)
Sandra Atlas Bass and Edythe &
Sol G. Atlas Fund, Inc. (NY)
Bank of America (CA)
Bear Stearns & Co. Inc. (NY)
Bergman, Walls & Associates, Ltd. (NV)
Dolph Briscoe (TX)
Pearl Brooks Family Foundation,
Inc. (FL)
Cadwalader, Wickersham & Taft,
LLP (NY)
Capital Trust, Inc. (NY)
CB Richard Ellis (NV)
The Chace Fund, Inc. (RI)
The Chazen Foundation (NY)/
Jerome A. Chazen
Clifford Chance US LLP (NY)
Concerts For Kids (CO)
Consolidated Electrical
Distributors (CO)
D. A. Davidson & Company (CO)
Mr. & Mrs. Joseph S. Davis (CO)
Edward A. Delman (VA)
DLA Piper Rudnick (NY)
The Drescher Foundation (MD)
First American Title Insurance
Company of New York (NY)
Fleishman Hillard, Inc. (MO)
Focus Commercial Group, Inc./
Focus Property Group (NV)
Fried Frank Harris Shriver & Jacobson
LLP (NY)
Greenfield Partners, LLC (CT)
Greenwich Capital Markets, Inc. (CT)
Greiner Electric (CO)
Gucci America, Inc. (NY)
Hahn & Hessen LLP (NY)
Harrah's Entertainment, Inc. (NV)
Hazan Family Foundation (NY)
The Helis Foundation (LA)
Hercules Corp. (NY)
Host Marriot, L.P./Host Hotels &
Resorts, LP (MD)
Mabel Y. Hughes Charitable Trust (CO)
IXIS North America, Inc. (NY)
Kaye Scholer LLP (NY)
Las Vegas Garden Collections (NV)
Latham & Watkins (NY)
Mr. & Mrs. Marvin Leichtung (NY)
Liberty Title Agency, LLC (NY)
Steven Littman (NY)
Diane Lynn Family Foundation, Inc. (FL)
Jay Mantz (NY)
McCarthy Cook & Company (CA)
Mrs. Ruth McLean Bowers (TX)
Jack M. Meyerowitz (MD)
Mile High United Way (CO)
Mr. & Mrs. Stephen L. Millham (CA)
Newmark & Co. Real Estate, Inc. (NY)
Mrs. Ruth L. Oppenheim (TX)
Moses L. Parshelsky Foundation (NY)
Paul, Hastings, Janofsky & Walker
LLP (NY)
R. L. Polk & Company (CA)
Ridgefield Foundation (NY)
RIH Orthopaedic Foundation, Inc. (RI)
Mr. & Mrs. Glenn J. Ruffano (NY)
Milton Schamach Foundation, Inc. (NJ)
Charles & Mildred Schnurmacher
Foundation, Inc. (NY)
Dr. Scholl Foundation (IL)
The Schuble Family Foundation,
Inc. (MD)
Schulte Roth & Zabel LLP (NY)
Mr. & Mrs. Jeffrey H. Schwartz (CO)
Stark Investments/Stark & Roth, Inc. (WI)
Mr. & Mrs. Sidney L. Steinberg (NM)
Sunshine Chapter (FL)
Earl & Elizabeth Toutz Trust (MO)
Vera B. Turner (CA)
UMB Bank Colorado, N.A. (CO)
U.S. Bank (CO)

Giving continued

- Harry W. Vicksman & Louis L. Vicksman Charitable Trust (CO)
Wachovia Securities (NY)
Wal-Dot Foundation (TX)
Walton Street Capital, LLC (IL)
Westport Capital Partners, LLC (CT)
Paul R. & Anna Lee White Family Charitable Trust (CO)
Mr. & Mrs. James R. Winoker (RI)
Mr. & Mrs. Richard J. Young (CO)
Mrs. Joyce Zeff (CO)
- \$10,000 - \$14,999**
Anonymous (SC)
5 Penn Plaza LLC (NY)
5280 Magazine (CO)
AFA Asset Services, Inc./235 Renaissance Broadway Corp. (NY)
AKRIS, Inc. (MA)
Miriam S. Alpert (MA)
Marica Alt (IL)
Ambassador Construction Co., Inc. (NY)
American Nevada Corporation (NV)
M. D. Anderson Foundation (TX)
Angelo Gordon & Co., LP (NY)
ARCap Reit, Inc. (TX)
Argent Ventures, L.L.C. (NY)
Sol & Lillian Ash Foundation (NY)
Axent Realty Group/Willco Companies (MD)
B.D.S., Inc. (MA)
Bank of America (NY)
Bank of America, N. A. (NY)
The Bank of New York (NY)
Bank of the West (CO)
Barcelo Crestline Corporation (VA)
Berenbaum Weinshienk & Eason P.C. (CO)
Richard & Amella Bernstein Foundation (NY)
Bethesda Foundation/Mrs. Sunya P. Kronstadt (FL)
BKD, LLP (CO)
Boise, Schiller & Flexner LLP (DC)
Edwin J. Brach Foundation (IL)
Broadhurst Foundation (OK)
Brown Raysman Millstein Felder & Steiner LLP (NY)
Capital Business Credit, LLC (NY)
Kenneth A. Caplan (NY)
Capstone Advisory Group, LLC (NJ)
Carroll and Lange, Inc. (CO)
CB Richard Ellis, Inc. (DC)
Cerberus Capital Management, L.P./Blackacre Capital Management, L.P. (NY)
John V. Ceriale (CT)
Chicago League-Skokie Division (IL)
Chloe (NY)
J. Choo USA, Inc. (NY)
CIBC World Markets Corporation (NY)
CIT Commercial Services (NY)
Citizens Financial Group, Inc. (RI)
Mr. & Mrs. Jeffrey B. Citrin (CT)
Clayton Fixed Income Services (CO)
CLC Associates, Inc. (CO)
- CLFS Equities LLP/Edgemark Development Services, LLC (CO)
Frank Cohen (NY)
George & Jennie Collins Foundation (OK)
Cooley Godward Kronish LLP (CA)
Communication Arts/Richard Foy (CO)
COP Holdings LLC (NY)
Mr. & Mrs. James Coulter (TX)
Viola Vestal Coulter Foundation, Inc. (WA)
Crabb Mechanical (CO)
Credit Suisse (NY)
Arie & Ida Crown Memorial (IL)
Franz Czeisler (NV)
David/Hicks Brokerage, Inc. (CO)
DCI Marketing (WI)
Dears Foundation, Inc. (FL)
Oscar De La Renta, Ltd. (NY)
Del Frisco's Restaurant (CO)
Deloitte & Touche LLP (NY)
Delta Petroleum Corporation (CO)
Denver Newspaper Agency (CO)
DeSimone Consulting Engineers (NY)
Destinations by Designs (NV)
Deutsche Bank (NY)
Deva, Inc. (NY)
Christian Dior, Inc. (NY)
Dividend Capital Advisors Group LLC (CO)
Dolce & Gabbana USA, Inc. (NY)
Patricia Colbert Donovan Memorial Fund (MA)
Doori Clothing Company LLC (NJ)
Max & Victoria Dreyfus Foundation (NY)
Mr. & Mrs. Joseph D. Dreyfuss, II (MD)
Duncan Family Foundation (IL)
Eastdil Realty Co. L.L.C. (NY)
The Edouard Foundation, Inc. (NY)
Ehrhardt Keefe Steiner & Hottman PC (CO)
Ermenegildo Zegna Corporation (NJ)
Ernst & Young LLP (TX)
Etro USA, Inc. (NY)
Federated Department Stores, Inc. (NY)
Feil Family Foundation (NY)
Bernard Feiner (DC)
Fiore & Sons, Inc. (CO)
First Community Bank (NM)
Fossil Partners, LP (TX)
Francis Fraenkel (NY)
Daniel & Harriet Freed Foundation, Inc. (FL)
Friedmutter Group (NV)
Alex Fryburg (FL)
Samuel Gary (CO)
General Electric Company (CT)
General Electric (CO)
Giorgio Armani Emporio Armani (NY)
GMAC Business Credit, L.L.C. (MI)
Sheri & Will Gold (CO)
Mr. & Mrs. William Gold, II/Gold Family Foundation (CO)
Max Goldenberg Foundation (IL)
Goldman Sachs & Co (NY)
Gary S. Goldstein (NY)
Mrs. Shirley Gralla (FL)
- Great American Group (CA)
Ground Engineering Consultants (CO)
Bernice N. Hantman (NJ)
Hasbro, Inc. (RI)
The Hassenfeld Foundation (RI)
Health Insurance Plan of Greater New York (NY)
H-E-B (TX)
Carolina Herrera, Ltd. (NY)
Erika Hershey (NY)
Hertz, Herson & Company, LLC (NY)
Robert W. Hicks (CA)
Hilco Appraisal Services, LLC (IL)
Virginia Hill Charitable Trust (CO)
Hinckley, Allen & Snyder LLP (RI)
The Holliday Foundation (NY)
E.W. Howell Co., Inc. (NY)
HRO Asset Management, LLC (NY)
HSBC Bank USA N.A. (NY)
Hyde Park Jewelers (CO)
Hypo Real Estate Capital Corporation (NY)
Independent Charities of America (CA)
JP Morgan Chase & Company/Manhattan Division I Commercial Bank (NY)
Donna Karan Company (NY)
The Karma Foundation, Inc. (NJ)
Rose Kaufman (FL)
Peggy Kavookjian & David Nora Fund (CO)
Mr. & Mrs. William A. Kellhofer, Sr. (CO)
Stephen L. Key (RI)
King Kolor (CO)
Kirkland & Ellis Foundation (IL)
Goldy D. Kleinman (WA)
Michael Kors (USA), Inc. (NY)
Kowalski Family Foundation (CO)
Mr. & Mrs. Jeffrey W. Kronthal (NJ)
Land America (NY)
Lange Graphics (CO)
Marie J. Langlois (RI)
Lazard Freres & Co., LLC (NY)
Lifespan (RI)
Lorber Chapter (FL)
Thamar Luksenberg (NJ)
Manolo Blahnik (NY)
The M/A/R/C Group, Inc. (TX)
Marc Jacobs International LLC (NY)
MBH Enterprises, Inc./Sandi & Jeff Johnson (CO)
Trish McEvoy (NY)
Metropolitan Builders, Inc./Metropolitan Homes, Inc. (CO)
M.G. 101 LLC (NY)
Gary Mintz (CA)
Mr. & Mrs. John D. Morgridge (CO)
Movado Group (NJ)
Laura Munder, Inc. (FL)
Michael B. Nash (NY)
Neiman Marcus (CO)
Newberry Brothers Greenhouse & Florist (CO)
Office Depot (FL)
Park Hill Real Estate Group LLC (NY)
Phoenix Inns Hotel Co. LLC (CA)
- PNC Business Credit (CA)
PNC Business Credit (NJ)
Harry Portman Charitable Trust (MO)
Prada USA Corporation (NY)
Mr. & Mrs. Michael E. Pralle (CT)
Proskauer Rose LLP (NY)
Qwest Foundation (CO)
Reckson Management Group, Inc./Reckson Associates Realty Corp. (NY)
Records-Johnston Family Foundation (OK)
Reiman Foundation, Inc. (WI)
The Related Companies, LP (NY)
Dr. Ronald Reuben (CA)
Mr. & Mrs. Wolfgang Rindler (TX)
Mr. & Mrs. Edward A. Robinson/Robinson Management, LLC (CO)
Mr. & Mrs. Richard L. Robinson (CO)
The Rosenfeld Rumford Steckler Family Foundation (MD)
RREEF Management, LLC (NY)
Richard T. Schlosberg, III (TX)
Lorraine E. Schwartz, Inc. (NY)
SEM Architects, Inc. (CO)
Maria S. Shapiro (NY)
Mrs. Mary M. Shore (CO)
Mr. & Mrs. Martin Siegel (TX)
Mr. & Mrs. Winfred Siegel (MD)
Siegfried & Roy Productions (NV)
Siemens Financial Services, Inc. (NJ)
The Sidney, Milton and Leoma Simon Foundation-Florida (FL)
Skadden, Arps, Slate, Meagher & Flom LLP (IL)
Fred Smith Plumbing & Heating (NY)
Mr. & Mrs. Kenneth F. Sokol (NV)
Mr & Mrs David N. Sonnenblick (CA)
Sonnenblick-Goldman Corp. (NY)
Milton I. & Frances L. Stiefel Foundation (KS)
Mr. & Mrs. William J. Stein (NY)
Raymond W. Storck (CO)
Sweet Construction Corporation (NY)
Tahari Family Foundation (NY)
Mr. & Mrs. Ralph L. Tallent (FL)
Tannenbaum Helpert Syracuse & Hirschtritt, LLP (NY)
Burton M. Tansky (TX)
Theory (NJ)
Mrs. Barbara Tornberg (FL)
Tishman Speyer Properties, Inc. (NY)
Robert Mize & Isa White Trimble Family Foundation, Inc. (NY)
Tuberculosis Foundation of Virginia, Inc. (VA)
Union Bank of California (CA)
United Healthcare of Colorado (CO)
United Western Bank (CO)
USAA Foundation, Inc./USAA (TX)
V3 Companies of Colorado LTD (CO)
Valentino Fashion Group (NY)
John Varvatos Enterprises, Inc. (NY)
Verizon (RI)
Diane Von Furstenberg Studio, L.P (NY)
Vornado Realty L.P. (NY)
Dr. Ira W. Weiner (CA)

Giving continued

The Weiser Philanthropic Fund (NY)
Willkie Farr & Gallagher (NY)
Winston & Strawn (NY)
Wynn Resorts Limited (NV)
Jay & Sheri Young Family Fund (AZ)

\$5,000 - \$9,999

Anonymous (CO)
7 For All Mankind (NY)
Alliantgroup (CA)
Marti Alter (CO)
American Honda Motor Co., Inc. (CA)
American International Group, Inc. (NY)
American National Bank (CO)
Amore Pacific, Inc. (NY)
Dr. & Mrs. David Amran (TX)
Anchin Block & Anchin, LLP (NY)
Dale & Doug Anderson (FL)
Anthem Blue Cross & Blue Shield/Blue Cross/Blue Shield of Colorado (CO)
Donna & Gary Antonoff (CO)
Aon Consulting - Western Region (CO)
Ari Real Estate Group (CO)
Art Fashion Corporation (NY)
Artisan Colour, Inc. (AZ)
AT&T (TX)
Balfour Senior Living (CO)
Ballard Spahr Andrews & Ingersol, LLP (PA)
Bamford (NY)
Bank of America (NV)
Bank of America (RI)
Barclays Capital, Inc. (NY)
C. R. Bard Foundation, Inc. (NJ)
BCBGMaxAzriaGroup, Inc. (CA)
BDO Seidman LLP (NY)
Berenbaum Family Foundation (CO)
Mrs. Annette Berger (NJ)
Black Family Trust (CA)
Molly Blank (CA)
Blank Rome, LLP (PA)
Bill Blass, Ltd. (NY)
Bloomingdale's (NY)
The Boxer Foundation (NY)
Debbie & Marc C. Breslawsky (CT)
Bridges & Lavin Architects (NY)
The Brinks Company (VA)
Brioni Roman Style USA, Inc. (NY)
The Bromley Companies, L.L.C. (CO)
Brown & Tedstrom Retirement Planning, Inc. (CO)
Mr. & Mrs. Ike Brown (TX)
Buccellati, Inc. (NY)
Buchanan Ingersoll Professional Corporation (PA)
Mr. & Mrs. Maurice Bucksbaum (FL)
Mr. & Mrs. Peter W. Burg (CO)
California United Bank (CA)
CARIH Chapter (NY)
Carson Foundation (CO)
Amon G. Carter Foundation (TX)
Mr. & Mrs. John S. Carter (RI)
Angela Casiero (NY)
Castle Meinhold & Stawierski, LLC (CO)
Castle Oil Corporation (NY)
CentiMark Corporation (PA)

Centralized Laboratory Services/
Health Insurance Plan of Greater
New York (NY)
Cerner Corporation (MO)
Chado, LTD (NY)
Chanel, Inc. (NY)
Kathy A. Chazen & Larry S. Miller (NY)
Chicago Title Company (CA)
Children's Hospital (CO)
CIT Commercial Finance (NY)
CIT Group/Commercial Services (CA)
Citizens Financial Group, Inc. (NY)
Clifton Gunderson LLP (CO)
Mr. & Mrs. Douglas M. Cohen (MA)
The Michele & Martin Cohen Family
Foundation (NY)
Mr. & Mrs. I. Scott Cohen (MA)
Stuart Cohen (MA)
Colony Capital, Inc. (CA)
Colorado Business Bank (CO)
Colorado Capital Bank (CO)
Colorado State Bank & Trust, N.A. (CO)
Community Bankshares, Inc. (CO)
Creative Corporation (NJ)
Crum Electric Supply Co. (CO)
Culinary Workers Union Local #226 (NV)
CVS Corporation (RI)
Davis Partnership P.C. (CO)
Dean Foods Company (TX)
DELOITTE (CA)
DePaul Real Estate Investment Group,
Inc. (CO)
Ruby Diamond Foundation (FL)
Discovery Communications, Inc. (CA)
Dispatch Transportation
Corporation (NY)
The Doneger Group (NY)
Drake Real Estate Services, LLC (CO)
Joie Dutch, LLC (CA)
Dycon Enterprises, Inc. (NY)
William H. Ellsworth Foundation (NY)
Emmes Asset Management (NY)
Erik Cabinets Limited (Canada)
Escada (USA), Inc. (NY)
Event Solutions International (CA)
Ezra|Brutzkus|Gubner LLP (CA)
Farone Mennella (NY)
Federated Department Stores
Foundation (OH)
Federated Merchandising Group (NY)
Fendi N.A., Inc. (NY)
Fidelity Mortgage Lenders, Inc. (CA)
Fidelity National Title Insurance
Company (CO)
Mr. & Mrs. Marshall K. Findley (CT)
Finnup Foundation Trust (KS)
First Community Bank (CO)
First Western Trust Bank/
Donald Silversmith (CO)
Harmes C. Fishback Foundation (CO)
The Foothill Group, Inc./Foothill
Capital Corporation (CA)
Fortin Foundation of Florida (FL)
Fraser Milner & Casgrain LLP (Ontario)
Mrs. Helen Friedman (NJ)
The Jerry Gart Family Foundation (CO)

William H. Gates, III (WA)
GB Asset Advisors (MA)
Mr. & Mrs. Lawrence P. Gelfond (CO)
Getzler Henrich & Associates, LLC (NY)
Gibson, Dunn & Crutcher LLP (CA)
Gilbane Building Company/Gilbane
Development Company (RI)
GMC LLC (NY)
Gold Family Foundation (TX)
R&M Goldberg Family Foundation (NY)
William P. Goldman & Brothers
Foundation, Inc. (NY)
Bernard Goldowitz (FL)
Goodstein Management, Inc. (NY)
Goodwin Procter LLP (MA)
Bryan Gordon (CO)
Gray Investments (CO)
The Greenwich Group International,
LLC (NY)
Grobstein Horwath & Company,
LLP (CA)
Dr. Cy Gruberg (FL)
Guaranty Bank & Trust Company (CO)
Gumbiner Savett Finkel Fingleson &
Rose, Inc. (CA)
A. S. Guterman Foundation, Inc. (NY)
Mr. & Mrs. Lee Hartzmark (OH)
Mr. & Mrs. Norman B. Heller (NY)
Mr. & Mrs. Robert E. Helpert (NY)
Hess Companies (NJ)
Mrs. Minna W. Hewes (CO)
Highline Wealth Management (MD)
Mr. & Mrs. David B. Hill (NY)
HL Group (NY)
Hogan & Hartson LLP (CO)
Robert E. Hogsett Foundation, Inc.
(CO)
Holme Roberts & Owen LLP (CO)
Howard Hughes Properties, Inc. (NV)
HVM L.L.C./Extended Stay Hotels (SC)
I.M.C. Group, Inc. (NY)
IM Ready Made, LLC (NY)
ING Clarion Partners (NY)
International Business Machines
Corporation (NY)
Invesco Field at Mile High/
Stadium Management Company,
LLC/Annabel & Pat Bowlen (CO)
JAD Corp. of America (NY)
Jockey International, Inc. (WI)
JPMorgan Private Bank (NY)
Kamlet Sheperd & Reichert, LLP (CO)
Alex Kaufman (NJ)
Mr. & Mrs. Robert C. Kaufman (CO)
Mr. Dean C. Kehler (NY)
Kellwood Company (MO)
The Ethel & Allyn Kendis Charitable
Trust (OH)
Eugene S. Kerber (PA)
Mr. & Mrs. Richard C. Kerns (GA)
KeyBank National Association/
KeyBank Private (CO)
Kiton Corporation (NY)
Mr. & Mrs. Martin Kozak (IL)

Kramer Levin Naftalis & Frankel
LLP (NY)
Mr. & Mrs. Gerald Kramer (FL)
Mr. & Mrs. Daniel Krauss (NY)
The Lachman Foundation/Ronald &
Mary Ann Lachman Foundation (IL)
Lacks Home Furnishings/Melvin &
Janey Lack (TX)
Lampson International, LLC (CO)
Land Title Guarantee Company (CO)
Alan W. Landsburg (CA)
Mr. & Mrs. Jerrold L. Lavine (RI)
LCEL Collectibles, Inc. (NY)
Legend Retail Group, LLC (CO)
Fred Leighton, LLC (NY)
Levene, Neale, Bender, Rankin &
Brill L.L.P. (CA)
Dr. & Mrs. Alan J. Levin (CO)
Libertine, LLC (NY)
Daniel H. Lissner (NY)
Loeb & Loeb LLP (CA)
Mr. & Mrs. Leopold Loeb (KY)
Dr. & Mrs. Robert S. London (CO)
Loro Piana (NY)
LVMH Perfumes & Cosmetics (NY)
Mr. & Mrs. Evan Makovsky (CO)
Darryl Mallah (NY)
The Diane and Darryl Mallah Family
Foundation (NY)
Mallah Management LLC (NY)
Bernard J. Marcus (GA)
Marnell Properties, LLC (NV)
Marni USA Corporation (NY)
Michael & Michele S. Marvins (TX)
Dennis J. McDonagh (NY)
Mr. & Mrs. John V. McLaughlin (TX)
J. Mendel, LTD (NY)
Laura Mercier Cosmetics (TX)
Mesta Construction, Inc. (NY)
M.L.L. Inc. (CO)
Monarch Promotions, Inc. (NV)
Moody Insurance Company (CO)
Morgan Family Foundation (KS)
Gerald Morgan, Jr. (VA)
Morrison & Foerster, LLP (NY)
Mr. & Mrs. George Mosher (WI)
Moss Adams, LLP (CA)
MRK Fine Arts, LLC (CT)
Mr. & Mrs. Anthony M. Myers (NY)
National Basketball Association (NY)
National City Corporation (OH)
National Grid (RI)
National Hirschfeld LLC/Mr. & Mrs. A.
Barry Hirschfeld (CO)
NATIXIS Capital Markets (CA)
NBC TV Network (NY)
New York Credit, Inc. (CA)
Nortek, Inc. (RI)
North Fork Business Credit (NY)
NYT Capital, Inc. (VA)
Mr. & Mrs. James M. Orphanides (NJ)
Opus Northwest L.L.C. (MN)
Otterbourg Steindler Houston &
Rosen P.C. (NY)
Pacific Coast Capital Partners (CA)
Paramount Group, Inc. (NY)

Giving continued

- Patton Boggs, LLP (DC)
Rabbi Mark & Dr. Kathryn C. Peilen (AL)
Peregrine Group Development LLC/
Richard A. Schierburg (CO)
Mr. & Mrs. Jordon H. Perlmutter (CO)
Mr. & Mrs. Edmund A. Perwien (TX)
Oscar T. Peters (CA)
Phillips Capital, Inc. (CO)
Phillips Lytle LLP (NY)
Phillips-Van Heusen Foundation (NY)
David S. Podietz (PA)
Powell Goldstein LLP (DC)
Prestige Capital Corporation (NJ)
The Fern and Samuel Primack Family
Foundation (CO)
Public Service Co. of New Mexico (NM)
Vern Raburn (NM)
RAS Management Advisors, Inc. (RI)
RBC Capital Markets (TX)
Laura & Jack C. Richmond (TX)
Rick's Painting & Decorating (NY)
The Benjamin M. Rosen Family
Foundation (NY)
The Rosen Family Foundation (NY)
Rosen Seymour Shapss Martin &
Company, LLP (NY)
Rosenfeld Roberson Johns &
Durrant (NV)
Rosenthal & Rosenthal Inc. (NY)
Lawrence Ruben Company (NY)
Mr. & Mrs. Barry Rudin (CA)
Dov Sachter (NY)
Sade Development Company (CA)
Jack & Anita Saltz Foundation (NY)
San Antonio Express-News (TX)
The Schonbraun McCann Group,
LLC (NJ)
Robert Schulman (NV)
William E. Scott Foundation (TX)
Security Pacific Bank (CA)
Seler & Vander Wall P.C. (CO)
Mr. & Mrs. Jerome Senter (NY)
Shea Homes, L.P. (CO)
Sherman & Howard L.L.C. (CO)
Shiseido Cosmetics (NY)
The Anna & John J. Sie Foundation (CO)
Mace Siegel (CA)
Sills Cummis Epstein & Gross P. C. (NJ)
Simon Financial, Inc. (CA)
The Siragusa Foundation (IL)
Michael & Ruth Slade Foundation (NY)
The Small-Alper Family Foundation (MD)
The Smidt Family Foundation Trust (CA)
Smith Barney Citigroup/Greenberg
Traurig, LLP (NJ)
The Solow Foundation (NY)
Abraham and Beverly Sommer
Foundation (NY)
Southern California Council (CA)
Southwest Regional Council of
Carpenters (NV)
Spectrum Group LLC (NY)
Mr. & Mrs. Richard Spies (RI)
Steese & Evans, P.C. (CO)
- Stewart Development Company/
Valley Construction Company (NV)
Thomas Steyer (CA)
Stradley Ronon Stevens & Young,
LLP (PA)
Karen Sprogis Sullivan (NY)
Surro Immunology, Inc. (CA)
Taconic Investment Partners LLC (NY)
ThyssenKrupp Elevator (NY)
TIAA-CREF (CO)
The TJX Foundation, Inc. (MA)
TMC Services (NJ)
Toll Brothers, Inc. (PA)
Tower Building Restoration, Inc. (NY)
Tower Exterior Solutions, Inc. (NY)
Turner Broadcasting System, Inc. (GA)
UBS (NY)
UBS Securities, LLC (NY)
United Way of Massachusetts Bay (MA)
University of Denver (CO)
University Physicians, Inc. (CO)
Urban Frontier (CO)
Kenneth S. Valis (CA)
Van Gilder Insurance Corporation (CO)
Vectra Bank Colorado (CO)
Jack A. Vickers Foundation (CO)
Vilebrequin (NY)
Vision Land Consultants, Inc. (CO)
Wachovia Bank (NY)
Wachovia Securities (CA)
Vera Wang Bridal House, LTD (NY)
Waste Management (CO)
Webster Business Credit
Corporation (CT)
Weingeroff Enterprises, Inc. (RI)
Wells Fargo Bank (NV)
Wells Fargo Century, Inc. (CA)
Wells Fargo Century, Inc. (NY)
Wesco (CO)
The John & Happy White Foundation (RI)
Mrs. Marian F. White (PA)
Williams Family Foundation (CO)
Dr. Emerson Williams (DC)
Windels, Marx, Lane & Mittendorf,
LLP (NY)
The Winnick Family Foundation, Inc. (CA)
Xcel Energy (CO)
Anne & Henry Zarrow Foundation (OK)
Maxine & Jack Zarrow Family
Foundation (OK)
- \$1,000 - \$4,999**
Anonymous (FL)
Anonymous (IL)
Anonymous (MI)
Anonymous (TX)
Anonymous (WY)
1-2-3 Fit (CO)
25 Realty Co., LLC, 51 Realty Co.,
LLC, 232/242 Realty Co., LLC (NY)
Craig L. Aberle (FL)
Accardo Engineering (NY)
Accessory Network (NY)
AccuVal Associates, Inc. (WI)
Ace-Atlas Corporation (NY)
- The Ackman-Ziff Real Estate Group
LLC (NY)
Adampluseve, Inc. (NY)
Mrs. Gillis M. Addison (NY)
Adel Rootstein USA, Inc. (NY)
AEFFE USA, Inc. (NY)
Aidan Industries, Inc. (NY)
Joe Alejandro, Jr. (TX)
Alice + Olivia (NY)
Allegro Moving Systems, LLC (NY)
Allergy & Asthma Specialists (IN)
Allergy & Immunology Associates of
Ann Arbor PC (MI)
Alliance Bank (CA)
Alliance Construction Solutions (CO)
Alliance Marketing Partners, Inc. (GA)
Alnjon Ventures LLC (CO)
The Albert, Ruth, Seymour & Harriet
Alpert Charitable Trust Foundation,
Inc. (NY)
Alpha Zeta Association (CO)
Alvarez & Marsal Real Estate (NY)
Amanada Management Corp./d/b/a
Stellar Management (NY)
American Elevator & Machine Corp. (NY)
American Fire Restoration, LLC (NY)
American Furniture Warehouse (CO)
American Service Center Associates (VA)
Amica Mutual Insurance Co. (RI)
Amper, Politziner & Mattia, P. C. (NJ)
AMS Risk Management & Consulting,
Inc. (NY)
Anilionis Family Foundation, Inc. (CO)
Max & Elaine Appel (CO)
Arapahoe Utilities Infrastructure (CO)
Archon Financial (TX)
Stephen W. Arent/Charles C. & Esther
Ila Winocur Philanthropic Fund (CO)
David Aronow Foundation, Inc. (NY)
Art Display Company (MD)
Associated Textile Converters/dba
Swavelle/Mill Creek Fabrics (NY)
Lois Atkin (CA)
Atlas Welding & Boiler Repair, Inc. (NY)
Mr. & Mrs. John J. Atwood, Jr. (WA)
Teresa Austin (NY)
Autobytel, Inc. (CA)
Avcon Design Group Inc. (NY)
AXA Foundation, Inc. (NY)
Baccarat (NJ)
Mr. & Mrs. John A. Bacharach (MN)
Bacon Family Foundation (CO)
Barbara J. and Tina L. Bailey (CO)
Roslyn & Joseph Baim Family
Foundation (CA)
Harry J. Baird (FL)
Elaine Baker Gallery (FL)
Dr. Ronald Balkissoon (CO)
David L. Balsler (GA)
R. Jonathan Balsler (GA)
Ronald D. Balsler (GA)
Bank of Albuquerque (NM)
Bank of America (CA)
Bank of America (TX)
Bank of the West (CA)
- BankRI (RI)
BankWest of Nevada (NV)
David Barnett (NV)
John Barrett, Inc. (NY)
Karen A. Barrett (TX)
Bartenders Local #165 (NV)
Mr. & Mrs. Troy J. Bartlett (NV)
Richard Barton (CO)
Herbert Baskin (CA)
Mr. & Mrs. Paul M. Basta (NY)
Mr. & Mrs. Baron K. Bates (MI)
Bays-Brown Laboratories (KY)
BDO Seidman LLP (CA)
Mr. & Mrs. Norman Becker (NM)
Bee Darlin' Inc. (CA)
The Frederick P. Begell Foundation (NY)
Mr. & Mrs. Joseph Bellina (NY)
Gary Belsky (NY)
The Belzer Family Foundation (CA)
Bender Foundation, Inc. (DC)
Berenson, LLP (NY)
Mark H. Berey (MD)
Louis L. Berg (NJ)
Bruce Berger Realty, Inc. (CO)
Mr. & Mrs. Wayne Berger (CO)
Mr. & Mrs. William F. Berliner (FL)
Mr. & Mrs. Harry H. Bernbaum (FL)
Stuart A. Bernstein (DC)
Joseph Berson (AZ)
Beverage Distributors Corp (CO)
Mrs. Carol K. Bindeman (MD)
Bingham McCutchen (DC)
Mr. & Mrs. Richard Birdoff (NY)
Stanley & Joyce Black Family
Foundation (CA)
Susan Jean Black (MI)
Arthur M. Blank (GA)
Charmaine H. Blatt (CA)
Mr. & Mrs. Lee N. Blatt (FL)
David L. Bleich (NY)
Esther Blom-Geiser (CO)
Marshall E. Bloom (GA)
Mrs. Sally Bloostein (NY)
Blue Cross & Blue Shield of NM (NM)
Blum & Fink, Inc. (NY)
Alan Blum (NY)
Joseph K. Blum Co. LLP (NY)
Mrs. Leah D. Blum (MD)
Mr. & Mrs. Andrew Blumen (NV)
Gordon Blumenfeld (CA)
Dr. S. Allan Bock (CO)
Bohannon Huston, Inc. (NM)
Bolner's Fiesta Products, Inc.
Rosalie and Clifton Bolner (TX)
Bottega Veneta (NY)
Botway Family Foundation (CA)
Rick Bourke (CT)
Lauretta S. Bowes (FL)
Boyd Gaming Corporation (NV)
Braddock Financial Corporation (CO)
Mrs. Ruth Broady (CA)
Jill Brodkowitz (MD)
Mr. & Mrs. Robert D. Brody (CO)
The Milton V. Brown Foundation (NY)
Phyllis Browning Company (TX)

Giving continued

- Fred J. Brunner Foundation (IL)
 Bubes Family Foundation, Inc. (FL)
 Mr. & Mrs. Mark B. Bubes (GA)
 Lulu Bubion (NV)
 Buchalter Nemer (CA)
 Matthew & Carolyn Bucksbaum Family Foundation (IL)
 Burberry Limited (NY)
 Dr. Edward R. Burka (MD)
 Burma Bibas Inc. (NY)
 Edward & Freyda Burns Family Foundation (CO)
 Mr. & Mrs. Herb Bynum (FL)
 California Bank & Trust (CA)
 California Supermarkets (CA)
 David Callahan (IL)
 Len Camber Charitable Trust (NY)
 Eugene Cameron (MD)
 Edith Goss Campbell Trust (AZ)
 Dr. E. Michael Canham (CO)
 Capital Business Credit LLC (CA)
 Capital Properties Inc (RI)
 Carmichael International Services (CA)
 Mr. & Mrs. Simon S. Caro (NY)
 Carter & Carter Enterprise, Inc. (DC)
 John Case (CO)
 Cashmere House Inc (CA)
 Cassin (NY)
 Castaways Foundation (IL)
 Mr. & Mrs. Tom Castle (CO)
 Catholic Healthcare West/St. Rose Dominican Hospital (NV)
 C. C. Controlled Combustion Co., Inc. (NY)
 Centennial Elevator Maintenance (NY)
 Central Fur Storage Co. (NJ)
 Central Parking Corporation (CO)
 The Donald & Carole Chaiken Foundation (CA)
 Mr. & Mrs. Don Chalmers (NM)
 Chang-Lima Design Studio LTD (NY)
 Ronald B. Charfoos (MI)
 Mr. & Mrs. Morris Charif (FL)
 Jenny Chase Inc. (NY)
 Gary D. Chazen (TN)
 Chemical Specifics, Inc. (NY)
 Chico's Fas, Inc. (FL)
 Children's Asthma League of Greater San Diego (CA)
 Mrs. Susan Ching (HI)
 The Chotin Foundation (CO)
 Robin & Steven B. Chotin (CO)
 Christoffe Silver, Inc. (NY)
 The Chubb Corporation (NJ)
 Churchill Financial, LLC (NY)
 Citigroup/Citibank, N.A. (NY)
 CityVista Capital, LLC (CA)
 Liz Claiborne Inc (NY)
 Mr. & Mrs. Bruce J. Clay (NY)
 Charles J. Clifford (MA)
 Mr. & Mrs. Andrew B. Clubok (DC)
 Coalition for Pulmonary Fibrosis (CA)
 Coca Cola Bottling of Las Vegas (NV)
 CoCal Landscape (CO)
 Cohen Family Foundation Trust (FL)
 Barry S. Cohen (MD)
- Jack D. Cohen Foundation (NY)
 Martin L. Cohen (NY)
 Nancy L. Cohen & James P. Wason (CO)
 Cohn Handler & Co. (CA)
 Coinmach Corporation (NY)
 Mr. & Mrs. James J. Colbert (MA)
 Mrs. Ellen Cole (CO)
 CB Coleman & Joan F. Coleman Charitable Foundation (CA)
 Colesam Corporation (CA)
 Collectible Treasures, Inc./D/B/A Senzatempo (FL)
 James W. Collie (CO)
 Collier Bennett & Kahnweiler, Inc. (CO)
 Mr. & Mrs. Charles A. Collis (RI)
 Dr. Carolyn R. Comer (WA)
 Community Development Group/Chuck Bellock Construction, Inc. (CO)
 Compass Bank (TX)
 Conde Nast Publication Inc (CA)
 Conductor/Rednor Group Ltd. (NY)
 Confezioni Moda Italia SRL (NY)
 John Conley (CO)
 Continental Business Credit, Inc. (CA)
 Cool Breeze A/C, Inc. (NY)
 Marc L. Cooper (CO)
 Allen Cooperman Company LLC (NJ)
 Cord Contracting Co., Inc. (NY)
 Michael Costelloe (NY)
 Cox Smith Matthews Incorporated (TX)
 CPS Energy (TX)
 Dr. & Mrs. Arnold Craft (SC)
 Dr. James D. Crapo (CO)
 Crescent Electric Supply (CO)
 Crystal Capital (MA)
 Crystal Comfort, Inc. (NY)
 CTKL Foundation (CO)
 The Cumberland Companies, Inc. (CO)
 Cypress Wealth Advisors, LLC (NY)
 Orest T. Dackow (CO)
 Mr. & Mrs. Joseph F. Danowsky (NJ)
 Maria M. Das Neves (CT)
 Mrs. Carol David (OH)
 Anthony B. Davis (OK)
 Mrs. Jean F. Davis (NH)
 DDCC Inc/Drizen-Dohs (CA)
 Ruth A. De Boer (OH)
 De Grisogono USA Inc. (NY)
 Mr. & Mrs. Morris Deakter (FL)
 Dekker/Perich/Sabatini, Ltd. (NM)
 Delivery Solutions, Inc. (CA)
 Delta Dental of Rhode Island (RI)
 Joseph A. DeLuca (NY)
 Denver Auxiliary (CO)
 Derek Lam (NY)
 Designs By RJR LTD/Randi Rahm Studios (NY)
 Thomas Dethefs (CO)
 Eugene H. Deutsch (IN)
 Mr. & Mrs. Barry Dickstein (MD)
 Dimeo Construction Company (RI)
 Mr. & Mrs. Irwin J. Dinn (OH)
 Directives West (CA)
 Mr. & Mrs. Stuart M. Director (OR)
 Ditmas Management Corp. (NY)
- Mr. & Mrs. James E. Dockter (FL)
 Domestic Air Conditioning Service, Inc. (NY)
 R.T. Dooley Construction Company (NC)
 Mr. & Mrs. Harlan B. Dopkin (CO)
 Sarah T. Dowling (RI)
 DPC Development Company (CO)
 Mrs. Erica A. Drake (NY)
 Dransfield & Ross (NY)
 Mr. & Mrs. John E. Dreier (CO)
 Alexander W. Dreyfoos, Jr. (FL)
 Kenneth Dreyfuss (DC)
 Mr. & Mrs. Richard Drummond (SC)
 Mr. & Mrs. David A. Duffy (RI)
 Mrs. Shirley M. Duman (CO)
 Henry Dunay Designs (NY)
 Dupree/Miller Associates (TX)
 Durkin Group & Associates, LLC (NJ)
 Dweck Industries (NY)
 Lois Dyk (TX)
 Sandra D. Ebaugh (ME)
 Eden Family Philanthropic Fund (GA)
 Edison Parking Corporation/Edison Properties, LLC (NJ)
 Edwards Angell Palmer & Dodge, LLP (RI)
 Eight and One, LLC/DBA Designers' Consortium, LLC (NY)
 Charles L. Eisen (MD)
 Elan Chapter (FL)
 Dr. James H. Ellis, Jr. (CO)
 Janet B. Elway (CO)
 Elway's Restaurant (CO)
 Roland Emmerich (CA)
 Encore Electric (CO)
 Mr. & Mrs. Sydney Engel (NY)
 Charlene & David H. Engleberg (CO)
 Mr. & Mrs. Louis Eni (NJ)
 Ess & Vee Acoustical Contractors, Inc. (NY)
 Mr. & Mrs. Melvyn J. Estrin (MD)
 Ethicon Endo-Surgery, Inc./Johnson & Johnson Services, Inc. (NM)
 European American Bank (NY)
 Mr. & Mrs. Thomas L. Evans (VA)
 Exclusive Resorts (DC)
 Executive Sounding Board Associates, Inc. (PA)
 Facility Service Group (NY)
 Fact of Life Chapter (CA)
 Fairchild Properties LTD. (NY)
 Fante Eye & Face Centre (CO)
 Mr. & Mrs. Ralph Feffer (AZ)
 Robert H. Feinberg (NM)
 Feiner Family Foundation of Colorado/Mr. & Mrs. Michael A. Feiner (CO)
 D/B/A Lynn G. Feld Antiques (NY)
 Mr. & Mrs. Steven Fendrich (CO)
 Ferragamo USA, Inc. (NY)
 Fidelity & Trust Bank (MD)
 Mark L. Fine (NV)
 Fineman West & Co. LLP (CA)
 First Capital (CA)
 Mr. & Mrs. Gregory Fisher (CO)
- Fisher, Sigerson, Morrison, Llc (NY)
 Fisher, Sweetbaum, Levin & Sands, P.C. (CO)
 Mr. & Mrs. David Fitterman (NJ)
 Five Smiths Foundation, Inc. (GA)
 Fleishman & Shapiro PC (CO)
 Flying Dog Brewery (CO)
 Focus Management Group (CA)
 Foria International, Inc. (CA)
 F. P. L. Advisory Group Co. (IL)
 Charles T. Francis (RI)
 Frankel Foundation (IL)
 Samuel & Jean Frankel Foundation (MI)
 Mrs. Miriam Freedman (OK)
 Freeman Family Foundation/Freeman Charitable Trust (CO)
 Jack & Pauline Freeman Foundation, Inc. (MA)
 Mr. & Mrs. James Freeman (OK)
 Jack M. Friedenn (FL)
 Harry D. Friedman (FL)
 Friedman, LLP (NY)
 Dr. Oscar F. Friedman (NY)
 Victor Fuchs (NV)
 Fullbright & Jaworski, LLP (CA)
 Fuller Real Estate Services/Donald L. Kortz (CO)
 Fundacion Filantropica Fidanque (Panama)
 Estelle Funk Foundation (CA)
 Morris and Gertrude Furman Foundation (NY)
 The Furniture Room (CO)
 Mr. & Mrs. Henmar Gabriel (TX)
 Jack E. Gabriel (CA)
 Arthur J. Gallagher & Co. (CA)
 Arthur J. Gallagher & Co. of New York (NY)
 Levi D. Garcia (NM)
 Neal C. Garelik (NY)
 Andrew S. Garfinkle (MA)
 Mr. & Mrs. Jerry D. Geist (NM)
 GETRMW (CO)
 John J. & Margaret Gilbert Foundation/Lewis D. & John J. Gilbert Foundation (CO)
 Mr. & Mrs. Larry Gilbert (NY)
 Gilliam & Co., Inc. (NY)
 Mrs. Beatrice Gitlin (NJ)
 Glazer Imports (NY)
 Glenmont Capital Management LLC (NY)
 Global Impact, Inc. (DC)
 The Joseph Gluck Foundation (NY)
 GMAC Commercial Finance LLC (CA)
 Gene Rosalie & Susan Goldberg Fund (MA)
 Mr. & Mrs. Robert E. Goldberg (IL)
 Stanley F. Goldfein Foundation, Inc. (NY)
 Mr. & Mrs. Bernard M. Goldman (FL)
 Jessica C. Goldman (IL)
 Phillip Goldrich (NY)
 Golf Digest Companies (CA)
 Edwin A. Goodman (NY)
 The Goodman-Gable-Gould Co./Adjusters International (MD)

Giving continued

- The Goodwin Foundation (NJ)
 The Gordon Foundation, Inc. (FL)
 Gordon Insurance/Solvin W. Gordon (MD)
 The Leonard and Selma Gordon Family Foundation (CO)
 Gottex Models (USA) Corp. (NY)
 Ian Grad (NY)
 Eugene and Emily Grant Family Foundation (NY)
 Dr. David J. Graubard (CA)
 The Gray Foundation (LA)
 Russell Gray (CO)
 Great American Group (MA)
 Great American Group (NY)
 Greater Providence Chamber of Commerce (RI)
 Greenberg & Bass LLP (CA)
 Greenberg Traurig (NY)
 Mr. & Mrs. Phill Greenblatt (CO)
 CD Greene, Inc. (NY)
 Mr. & Mrs. Ronald F. Greenspan (CA)
 Mr. & Mrs. Lawrence Greher (NM)
 Mrs. Elfriede Grendvick (FL)
 Mr. & Mrs. Wayne E. Grider (CO)
 James S. & Lauren G. Grien/
 The Lauren & Jim Grien Family Foundation, Inc. (GA)
 Debora K. & Alan B. Griffith (CA)
 Mr. & Mrs. Michael Groll (NY)
 Mr. & Mrs. Daniel W. Grooters (CO)
 Groupe Clarins USA Incorporated (NY)
 Joyce Groussman (PA)
 Groves Alexander Group, LLC (TX)
 GT Dawnbrite, Inc. (NJ)
 Hubert M. Gulak MD, Inc. (CA)
 The Gutman Family Foundation, Inc (NY)
 Mr. & Mrs. Steven Guttman (FL)
 The Haddon Family Foundation (CO)
 Harold A. Haddon (CO)
 Francine Halberg (CA)
 Alex & Sally Halff Family Foundation/
 Alex & Sally Halff (TX)
 Marie and Hugh Halff, Jr. (TX)
 Faye Halpern (FL)
 Bill Hamlin (GA)
 Mr. & Mrs. William T. Hammond (CA)
 Elliot Handler (CA)
 Hanky Panky Intimates (NY)
 Susan J. Harenza (PA)
 Harmony Fund, Inc. (NJ)
 Harper's Bazaar Magazine (NY)
 Nancy Harrison (CO)
 Hart Schaffner & Marx/HartMarx Corporation (IL)
 Mr. & Mrs. Andrew R. Hashimoto (CO)
 Pam A. Hayne (LA)
 The Morris A. Hazan Family Foundation (NV)
 Lenore Hecht Foundation, Inc. (NY)
 Heffner Fund (OH)
 Joseph Heikoff (SC)
 Heilbrunn Foundation (NY)
 Mr. & Mrs. Irwin Held (CA)
 Joseph R. Heller, PhD (AZ)
 Lita & Morton Heller Foundation (CO)
- Helpern Associates (NY)
 Mrs. Gaby Hereld (NJ)
 Bluma & Donald Herman (MI)
 Hermes of Paris, Inc. (NY)
 Lorraine & Harley Higbie Fund (CO)
 High Road Capital, LLC (NY)
 Virginia A. Hilfiger (NY)
 Fred Hill (NY)
 Hill International, Inc. (NV)
 Gerald D. Hines (TX)
 George C. Hixon (TX)
 Mr. & Mrs. Michael D. Hobbs (CT)
 Mr. & Mrs. George I. Hodor (NY)
 Mr. & Mrs. Steven L. Hogan (CA)
 Holt Foundation (TX)
 Mr. & Mrs. Bernard J. Holzman (NY)
 Mr. & Mrs. Laurence Holzman (NY)
 Carol and Keith Hopkins (CO)
 Joan B Hornig Foundation (NY)
 Hot Kiss, Inc. (CA)
 Hotel Albuquerque at Old Town/
 New Mexico Heritage Hotels (NM)
 House of Z LLC (NY)
 Houston Jewish Community Foundation/Shlenker Fund (TX)
 E. A. Hughes & Company (NY)
 Humphreys Foundation (CO)
 IBM Corporation (NY)
 IBM International Foundation Matching Grants Program (NY)
 Lindsay Iding (FL)
 IISLI LLC (NJ)
 Illumination Systems, Inc. (CO)
 Virginia Ingraham (NY)
 Robert S. Insolia (NY)
 Interface Communications Co. Inc. (CO)
 InterAmerican Coffee, Inc. (TX)
 Interior Building Services, Inc. (NY)
 International Bank of Commerce (TX)
 International Blind Contractors, Ltd. (NY)
 Ionescu Design Inc. (NY)
 Ippolita Foundation, Inc. (NY)
 Charles B. Israel Foundation (CO)
 Isseks Brothers, Inc. (NY)
 J & Company Jeans (CA)
 Jackson Claborn, Inc. (TX)
 Jackson Lewis, LLP (NY)
 John, Mary & Bernard Jacobs Foundation (NY)
 Drs. Parvin & Theodore Jacobs (NV)
 Mrs. Irma B. Jacobson (NY)
 Mr. & Mrs. Steve D. Jaffe (CA)
 Diane James Designs, Inc. (CT)
 Janus, The Matching Gifts Center (FL)
 Mr. & Mrs. David A. Jay (TX)
 Jaynes Corporation (NM)
 Jay's Valet Parking, LLC (CO)
 Jem Sanitation Corp./Crown Waste Paper Corp. (NJ)
 John I. Jenkins (NM)
 Jerome Aluminum Products Corp./ American Industries Corp. of N (NY)
 Jet Apparel Group (CA)
 Jewish Community Center (CO)
 JJWY LTD (NY)
 The Jman13 Foundation (NJ)
- JMB Realty Corporation (IL)
 Johnson & Wales University At Denver (CO)
 Johnson & Wales University (RI)
 George P. Johnson Company (CA)
 Rick Johnson & Company, Inc. (NM)
 Mr. & Mrs. Thomas Jones (NM)
 JP Morgan Chase (CA)
 JP Morgan Stanley Mortgage (CA)
 Mr. & Mrs. Arthur Judd (CO)
 Juicy Coulture (CA)
 K&S Industrial Corporation (NY)
 Kachi Partners, LP (CO)
 Sterling Kahn (CO)
 Tom Kahn (CO)
 George B. Kaiser Family Foundation (OK)
 Kalinka (NY)
 Mr. & Mrs. Stephen Kalota (NY)
 Mr. & Mrs. Stephen Kanarian (MA)
 Kane & Associates Chartered (MD)
 Jerold Kaniuk (NY)
 Mr. & Mrs. Elliot C. Kaplan (AZ)
 Karsh & Hagan Communications, Inc. (CO)
 Paul J. Kastin (GA)
 Lore E. Kates (MA)
 Rob Katz & Elana Amsterdam (CO)
 Mr. & Mrs. Jay A. Kaufman (CA)
 Mr. & Mrs. Donald Kaufmann (CO)
 Mr. & Mrs. Steven M. Kaufmann, Esq. (CO)
 Keats Family Foundation, Inc. (MD)
 Dr. & Mrs. Samuel J. Keith (NM)
 The Nancy and Ed Kelley Charitable Foundation (TX)
 Rollie R. Kelley Family Foundation (CO)
 Kellwood Company (NY)
 The Kenny Group, Inc. (CO)
 Dr. George B. Kent, Jr. (AZ)
 Edgar Kerr (CO)
 Keystone Realty Capital, LLC (CT)
 Ann M. King (CO)
 The Charles & Lucille King Family Foundation (NY)
 King Soopers, Inc. (CO)
 Mr. & Mrs. William E. King (MI)
 The Kirschner Trusts/E. Phil & Roberta Kirschner Foundation (OK)
 Klai Juba (NV)
 Dr. & Mrs. Saul B. Klamann (MA)
 William Kleinberg (NY)
 Craig Kleinman (CO)
 Mr. & Mrs. George R. Knight, Jr. (RI)
 Rachel & Taner Kodanaz (CO)
 Mr. & Mrs. David B. Koff (CO)
 Theodore J. Kompa (NJ)
 Avrom Kopelman & Megan Yost (CT)
 Mr. & Mrs. Donald L. Kortz (CO)
 Linda Kozak (IL)
 Herbert A. Kraft (CA)
 Abraham Krasne Foundation (NY)
 Krasnow Enterprises Inc. (Canada)
 The Abraham & Ruth Krieger Family Foundation, Inc. (MD)
 Mrs. Sunya P. Kronstadt (FL)
 Mrs. Rita Krosney (NY)
- The Kuehner Brothers Foundation, Inc. (DE)
 Lloyd S. Kurtz, Jr. (AK)
 KWDZ Manufacturing, LLC./DesignZone, Inc. (CA)
 LA-CO Industries Inc/Markal (IL)
 Lake of the Winds (IL)
 Mrs. Sandra E. Lamb (VA)
 Mrs. Cecelia Lance (VT)
 Adrienne Landau Designs Inc. (NY)
 Langan Engineering & Environmental Services (NV)
 Mr. & Mrs. Samuel Langberg (CA)
 Jeffrey Langfelder (GA)
 Robert W. Langholz, Sr. (OK)
 Allen Lapporte (IL)
 John G. Laramee (RI)
 Madeline and Karl Larson (CO)
 L'Atelier Group, Inc. (NY)
 Victor C. Laughlin MD Memorial Foundation Trust (OH)
 L'Autre Chose/Boccaccini SRL (Italy)
 Jeanne R. Lawrence (CO)
 Lazarus Marketing Inc. (NY)
 Edith & James Lee (CO)
 Leebar Management Corp./ Barbara Rubin Charitable Trust (NY)
 Lefkowitz, Garfinkel, Champi & DeRienzo P.C. (RI)
 Mr. & Mrs. Jay P. Lefkowitz (NY)
 Mr. & Mrs. Solomon L. Leftin (CO)
 Frank L. Lehto (CO)
 Mr. & Mrs. K. Adam Leight (NJ)
 Bernard Leitman (NY)
 Mr. & Mrs. Philip B. Leitman (FL)
 Lamar Leland (CA)
 Blanca T. & Howard Lerman (CO)
 Jan Leslie Corporation (NY)
 Dr. Donald Y. M. Leung (CO)
 Morris Levine (NY)
 Fredrick N. Levinger (RI)
 Mrs. E. A. Levitt (NE)
 Barbara Levy (FL)
 Mr. & Mrs. Jeffrey C. Levy (GA)
 Raphael Levy Memorial Foundation (CO)
 Lillian Kaiser Lewis Foundation (TX)
 Dr. & Mrs. William M. Lieppe (GA)
 The Lighting Agency, Inc. (CO)
 Lightolier, Inc. (CO)
 Lindin Carpets (NY)
 Elick Lindon & Charlotte Lindon Foundation (IL)
 Lindsay-Hoening LTD (NY)
 George Lipton (GA)
 Dr. Andrew Liu (CO)
 LM Construction Co. (NV)
 Stacey & Keith M. Locker (NY)
 The Honorable & Mrs. Tom Loeffler (TX)
 Tom Longo (CA)
 Mr. & Mrs. Monty Loud (CO)
 Leon Lowenstein Foundation, Inc. (NY)
 Lucky Brand Dungarees (CA)
 Luigi Borrelli LLC (NY)
 Geoffrey D. Lurie (NY)

Giving continued

Lynn University (FL)
M & M Mechanical Contractors, Inc. (NY)
James A. Macdonald Foundation (NY)
Mach III Designs, LTD. (NY)
Edward J. Madigan Foundation (CO)
Anne Waring Maer Charitable Fund (CO)
Mr. & Mrs. Marc A. Magazine (MD)
Maggy London International, Inc. (NY)
Robert & Nancy Magoon (CO)
Mr. & Mrs. Ward Mahanke (CO)
Majestic Resorts, Inc. (NV)
Debra Malbin Associates, Ltd. (NY)
Malek Family Grantor Charitable Trust (VA)
Peter J. Mallen (GA)
Mani Brothers, LLC (CA)
Mr. & Mrs. Bill Marcoux (CO)
A. Marcus Group LLC (NY)
Sidney Marcus (CO)
Stephen J. Marcus (CO)
Mr. & Mrs. Kenneth C. Margolis (TX)
Marin Management Corp. (NY)
Amelia and Julius Marks Charitable Foundation (OH)
Charles F. Marquis (LA)
R. C. Martin LTD (NV)
Matsuo Engineering (CO)
Tom May-David May II Foundation/ Wilbur May Foundation (CA)
McAdams Charitable Foundation (RI)
Mr. & Mrs. Roy M. McCarthy, Jr. (TX)
Linda McCausland (CO)
McCombs Foundation (TX)
Glenn E. McCombs (CO)
Mr. & Mrs. Hunter Mc Connell, Jr. (CA)
Glen McConville (CO)
Mrs. Martha McFarland (CA)
McNeil Designer Portraits (CO)
Medical Liability Association of Nevada (NV)
Louis R. & Dorothy M. Meister Foundation (CO)
Melamed International (CA)
Mr. & Mrs. Gilbert G. Menna (MA)
Meow, Incorporated DBA Rebecca Taylor (NY)
Merchant Factors Corp. (CA)
Lauren Merkin Productions (NY)
Mr. & Mrs. Richard L. Metrick (NY)
Metropolitan National Bank (NY)
Mr. & Mrs. Robert L. Metzenberg (CA)
Mr. & Mrs. Edward H. Meyerhoeffer (NC)
Mr. & Mrs. Alan Michaels (MD)
Microsoft Giving Campaign (NJ)
Midtown Preservation PC (NY)
Milberg Factors, Inc. (NY)
Millard Plastic Surgery Center (CO)
Millennium Century Construction, Inc. (NY)
Miller & Long Co., Inc. (MD)
Ann Miller (CO)
Milly LLC (NY)
Andrew Milstein (NJ)
Michael E. Minden Diamond Jewelers (NV)

Mindlin Companies (CA)
Minkoff Company, Inc. (MD)
Dr. & Mrs. Michael J. Mirsky (FL)
Mr. & Mrs. Jeffrey S. Mitzner (NY)
Ronnie Mitzner (CO)
Miyake/Haat (NY)
Mizel Global Cultural Fund/ Larry A. Mizel (CO)
Moda Nicola International, LLC (CA)
Modrall, Sperling, Roehl, Harris & Sisk, P.A. (NM)
Doris & Isaac Moinester Foundation (NY)
Molzen-Corbin & Associates (NM)
Monarck (CO)
Monique Lhullier, Inc. (CA)
Paul Morelli (PA)
The Morrison & Foerster Foundation (CA)
Morrison & Foerster LLP (CA)
Morrison & Foerster LLP (CO)
Robert E. Morrow (NY)
Dr. & Mrs. Milton J. Moss (OH)
MSI Music (FL)
MSX International (MI)
Mulligan Security Corp., Inc. (NY)
Diane Munder (NY)
Melissa B. & Stephen I. Murdoch (CA)
Mr. & Mrs. Jay M. Murnick (NJ)
Lee S. Murnick (NJ)
The Murray Family Charitable Foundation (MA)
MYNT (CO)
Mr. & Mrs. Michael Nachamkin (NJ)
Nachman, Hays & Brownstein, Inc. (PA)
Nahan Printing, Inc. (MN)
Mr. & Mrs. Steven M. Napolitano (NY)
Narciso Rodriguez LLC (NY)
Nathan Family Foundation (CA)
Natori Company, Ltd. (NY)
Ms. Edith D. Neimark (NJ)
Mr. & Mrs. Joseph S. Nelson (CO)
Net Worth Solutions, Inc. (NY)
Nevada Title Company (NV)
New Pacific Realty, LLC (CA)
New Reserve, Inc. (NM)
New York Magazine (NY)
New York Post (NY)
The New York Times (CA)
John & Florence Newman Foundation (TX)
Newport Collaborative Architects, Inc. (RI)
Jack Nomberg (CA)
Thomas Nordlinger (MD)
Dr. Ruskin C. & Karen Norman Family Foundation (TX)
North Dade Broward Chapter (FL)
Northern Trust Bank (NV)
Roger M. Norton (NY)
Notte by Marchesa (NY)
NTM Information & Research, Inc./ Philip B. Leitman (FL)
The Elsa & Irving Nusblatt Foundation (NY)
Mr. & Mrs. Vincent P. O'Leary (NJ)
Omaira, LLC (NY)
Oneida Cold Storage Company, LLP (CO)

Jesse H. & Susan Oppenheimer Foundation (TX)
Sandra & Richard Oster Charitable Foundation (RI)
Ostrovsky & Associates (NV)
Oxford Clothes XX, Inc. (IL)
P & H Electric Corp. D/B/A Mage Electrical Contractors (NY)
P. S. Marcato Elevator Co., Inc. (NY)
Paige Premium Denim (NY)
S. Pajonk (GA)
Robert I. Paller (GA)
Paradise Development Corporation (NV)
Parliamentary Associates LLC (NY)
Mr. Fred Pasternack (CO)
Patten, MacPhee & Associates, Inc. (CO)
Randy Patton Design Studio (CA)
Mr. & Mrs. Henry C. Paul (CO)
Glenna & William Peek (CO)
Mr. & Mrs. Matti Peltonen (NY)
Roger S. Peltyn (NV)
Mrs. Sandy C. Peltyn (NV)
Oliver Peoples, Inc. (CA)
Perkins Cole (CO)
Mr. & Mrs. Alfred Perlstein (FL)
Petunia Foundation (CO)
Pfizer Foundation Matching Gifts Program (NJ)
Edward and Leslye Phillips Family Foundation (MN)
Phoenix Hand Embroidery, Inc. (NY)
Phoenix Management Services, Inc. (PA)
Piazza Sempione (NY)
Mr. & Mrs. Jeffrey K. Pierce (MO)
Fred L. Pillon (CA)
Robert P. Pincus (DC)
Pitney Hardin LLP (NJ)
Mr. & Mrs. James B. Pittleman (VA)
Marvel S. Platoff Foundation (FL)
Stephen Plavin (NJ)
Elliot S. Pliner (NY)
Jonathan C. Plumhoff (TX)
W. Craig Plumhoff (TX)
Mr. & Mrs. Bernard Polak (CO)
Alan J. Pomerantz LLC (NY)
John J. Pomerantz (NY)
Porcelain Etc Inc./DBA Devonia Antiques (MA)
Portfolio Architectural Advisors, Inc. (CA)
Portolano Products (NY)
Leonard Powers, Inc. (NY)
Price Waterhouse Coopers (NY)
Mr. & Mrs. Byron Prinzmetal (CO)
Timothy R. Prout (CO)
Providence College (RI)
The Providence Journal Company (RI)
QED (CO)
Quivey Bay State Foundation (NE)
Qwest New Mexico (NM)
Harry W. Rabb Foundation (CO)
Harvey L. Radler (NY)
RAL Companies & Affiliates L.L.C./ RAL Development Services, LLC (NY)
Mr. & Mrs. William K. Randall (OR)
Eric Raphael (NY)
Rapport Family Trust (CA)

Mr. & Mrs. Dennis Ratner (NY)
Raydiance (NM)
R.C. Metal Works, Inc. (RI)
Charles L. Read Foundation (NJ)
Mr. & Mrs. Thomas Reagan (CO)
Redux Charles Chang-Lima (NY)
Reem Bridal Inc. (NY)
Regency Centers, LP (FL)
Richard and Marianne Reinisch Foundation (IL)
Karl Reinitz (MD)
Larry J. Reisig (CO)
Remco Maintenance Corporation (NY)
Resnick Family Foundation, Inc. (CA)
Donald Richardson (CO)
Mrs. Miriam Rieder (FL)
The Riklin Charitable Trust (TX)
Domnick G. Riley Detective Bureau Inc. (NY)
Rio Grande Title Co., Inc. (NM)
The RK Group (TX)
Roberts & Holland LLP (NY)
Robespierre, Inc. (NY)
The Robinson Green Beretta Corp. (RI)
Henry R. Robinson (CO)
Mr. & Mrs. Morris Rochlin (MI)
Clyde A. Rodbell (GA)
Rodel USA, Inc. (NY)
Mr. & Mrs. David M. Rodgers (NJ)
Jim Rogers (NV)
Thomas K. Rohan (NV)
Sandra P. Rojas (CO)
Leonard M. Ropfogel (KS)
Rose Foundation (CO)
Ralph W. Rose (NY)
Andrew Rosen (NY)
Jeffrey Rosen (FL)
Sollie Rosen Memorial Foundation (OH)
Harry & Faye Rosenberg Trust (CA)
Anne K. Rosenblum (VA)
Rosenson Family Foundation (IL)
Rosenthal & Rosenthal of California, Inc. (CA)
Richard & Hinda Rosenthal Foundation (CT)
David N. Rosner Charitable Foundation, Inc. (CO)
Kara Gaffney Ross (NY)
Rotenier LTD (NY)
Harvey E. Rothenberg (NY)
Rothgerber Johnson & Lyons LLP (CO)
Rothwood Real Estate Services, Inc. (NY)
RR LTD (NY)
RSM McGladrey, Inc. (NY)
Mrs. Irene Rubenstein (FL)
Mr. & Mrs. M. Ronald Ruskin (NY)
Mr. & Mrs. Richard M. Russo (CO)
R. W. Specialties, Inc. (CO)
Stanley W. Sacksman (NY)
Mr. & Mrs. Irving Salem (NY)
Salzburg Creations Inc. (NY)
Henry Salzhauer (NY)
San Antonio Spurs (TX)
Angel Sanchez U.S.A., In. (NY)
Sandia National Labs Corp. Foundation (NM)

Giving continued

- Mr. & Mrs. Kenneth L. Sankin (NY)
 Jim Santoni (CA)
 Ettore A. Santucci (MA)
 Sarabella/Mormile, Inc. (NY)
 Sasson - Thomas Co. Inc. (NY)
 Mr. & Mrs. George B. Saxe (CA)
 SB Capital Group, LLC (NY)
 SBA Plumbing Corp. (NY)
 Sara L. Schapiro (NY)
 Gloria Scharlin (FL)
 Ms. Janet Schaumburg (TX)
 The Schiller Family Foundation (IA)
 Alan Schinderman (NY)
 Howard Evan Schlessel Scholarship Foundation (FL)
 Mr. & Mrs. Walter Schlessel (FL)
 Schlessman Family Foundation (CO)
 Mr. & Mrs. Russell E. Schlittenhart (AZ)
 Mr. & Mrs. Milton Schneiderman (DC)
 Schochor, Federico & Staton, P.A. (MD)
 Mr. & Mrs. Marc Schorr (NV)
 Mr. & Mrs. Jack E. Schuss (CO)
 Mr. & Mrs. David Schustack (NY)
 Mrs. Marilyn Schwartz (FL)
 Mark D. Schwartz (CO)
 Melvin J. Schwartz Corp., Inc. (NM)
 Dr. & Mrs. Rick S. Schwettmann (CO)
 Darby Scott, LTD. (NY)
 The Seattle Foundation (WA)
 Mr. & Mrs. Jay Seeman (NY)
 Sharon A. Seeman (CO)
 Segal Family Foundation II (IL)
 Mr. & Mrs. Evan J. Segal (PA)
 Segal Family Foundation, Inc. (CO)
 Carol & Gordon I. Segal (IL)
 Steven J. Seif (NY)
 Mr. & Mrs. Jay W. Seligman (NY)
 Martin & JoAnn Semple (CO)
 Sevo Miller, Inc. (CO)
 Kim Seybert, Inc. (NY)
 Shamask, LLC (NY)
 George F. & Myra Shaskan Foundation, Inc. (MD)
 Mr. & Mrs. Martin Shiftman (NY)
 Mr. & Mrs. Jack S. Shlachter (NM)
 Mr. & Mrs. Milton Shlansky (FL)
 Shornick Foundation (MS)
 Mr. & Mrs. Bertram N. Shure (CA)
 Jay A. Siegel (NJ)
 Mrs. Lila Siegel (FL)
 Siegfried & Parzifal, Inc. (CA)
 Mrs. Rose Sigal Ibsen (NY)
 Signature Bank (NY)
 R. G. S. Silten (CA)
 Bernard Silver (CA)
 Mrs. Patricia A. Silver (CA)
 Gary Silversmith (MD)
 Roger A. Silverstein (NY)
 Mr. & Mrs. Isidore B. Simkowitz (FL)
 Barbara Simons (BC) & Louis Bluestein (CO)
 Rosalyn K. Sinclair (RI)
 Eric Singer (NJ)
 Singer, Lewak, Greenbaum and Goldstein, LLP (CA)
- Mrs. Viola A. Singletary (NM)
 Sisley Cosmetics USA, Inc. (NY)
 Richard Skor (FL)
 Sky Insurance (OH)
 Ronald P. Slates, Esq. (CA)
 Sleep Apnea of Colorado, Inc. (CO)
 SLL, Inc./Tummy Tuck Jeans (CA)
 Slowear New York LTD (NY)
 Mr. & Mrs. Albert Small, Sr. (MD)
 Mrs. Cheryl Smith (AZ)
 Paul Smith, Inc. (NY)
 Ted D. Smith, Esq. (OR)
 John Smozanitz (NJ)
 Marilyn & Irvin Sobel Charitable Foundation (CA)
 Solomon and Weinberg LLP (NY)
 Solow Realty & Development Company, LLC (NY)
 Murray Sommer (CA)
 Sonnenblick-Eichner Company/David N. Sonneblick (CA)
 Roger Soo (NY)
 Southern Wine & Spirits of Nevada (NV)
 Southwest Business Corp. (TX)
 Sovereign Bank (NJ)
 Sovereign Bank (RI)
 Joseph Spahn (CO)
 Dr. Alana R. Spiwak & Sam L. Stolbun (TX)
 The Staenberg Family Foundation (MO)
 Steele Street State Bank (CO)
 Dr. & Mrs. Mark R. Stein (FL)
 Mr. & Mrs. Martin Stein (FL)
 Mr. & Mrs. Mitchell Stein (NJ)
 Stella McCartney America, Inc./Gucci America, Inc. (NJ)
 Sidney Stern Memorial Fund (CA)
 Sidney Stern Memorial Trust (CA)
 Audrey F. Steuer (NY)
 Mrs. Dolores Steward (CO)
 Stewart Companies (CO)
 Stitch & Couture, Inc./D/B/A Lela Rose (NY)
 Greg Stone (AZ)
 Bill & Emmalee Stradley (TX)
 The Strahl Family Foundation (NJ)
 Strauss Paper Company, Inc. (NY)
 Mary G. Street (AL)
 Studley, Inc. (NY)
 Stuyvesant Fuel Service Corp. (NY)
 Suburban Maryland Chapter (MD)
 Michael R. Sugarman (NJ)
 Suzanne Sullivan (NY)
 Solon E. Summerfield Foundation, Inc. (NY)
 Sunbelt Communications Company (NV)
 Superior Contracting & Restoration, Inc. (NY)
 Steven Sussman (NY)
 Scott Suter (CO)
 Dr. Lois M. Sutton (TX)
 Swat Fame, Inc. (CA)
 Kent M. Swig (NY)
 Charles and Lenke N. Tarr Living Fund (NV)
 Shirley T. Tartak Foundation (CA)
- Taussig Family Foundation (CO)
 The Tavern Hospitality Group (CO)
 Technology Ventures Corporation/Sherman C. McCorkle (NM)
 Robert L. Teitelbaum, Inc. (NY)
 Telacu Industries, Inc. (NV)
 Tepper Family Foundation (CO)
 Charles Terhout Inc. (NY)
 Textron, Inc. (RI)
 Carla & Jonathan M. Thomas (CO)
 Gordon Thompson (PA)
 Vicky Tiel USA Ltd. (NY)
 Mr. & Mrs. Howard Torgove (CO)
 Tory Burch, LLC (NY)
 Mr. & Mrs. Marvin Traub (NY)
 Trautman & Shreve Service, Inc. (CO)
 Triangle Services, Inc. (NY)
 Trianon (NY)
 Dr. Barbara R. Troetel & Dr. William M. Troetel (NY)
 Mr. & Mrs. Stuart Troy (CO)
 Ms. Barbara A. Trummer (WI)
 Richard B. Tucker (CO)
 Mr. & Mrs. J. Joseph Tuohy (FL)
 Natalie B. Turnage (CO)
 Turner Broadcasting System, Inc. (CA)
 TV Guide (CA)
 UBS Financial Services, Inc. (FL)
 United Elevator Consultants (NY)
 United Stationers Charitable Trust (IL)
 United Way of Tri-State Combined Federal Campaign (NY)
 University of New Mexico (NM)
 University of Texas Health Science Center at San Antonio (TX)
 Uniwest Commercial Realty (VA)
 Mr. & Mrs. Glenn L. Unterberger (PA)
 US Airways (NV)
 USAA Real Estate Company (TX)
 Valerian Ilc (CO)
 Valero Energy (TX)
 Valley National Bank (NJ)
 Valuation Services, Inc. (MD)
 Van Deusen & Associates (NJ)
 Charles Varsel (TX)
 Mr. & Mrs. Curtis Vaughan, Jr. (TX)
 Velvet (CA)
 Verdura (NY)
 Mr. & Mrs. Michael Vermut (NY)
 Wayne Verity (CO)
 Vertical Systems Analysis, Inc. (NY)
 VF Services, Inc. (NC)
 Vicini America, Inc. (NY)
 Gwynne L. Vincent (ME)
 Mrs. Muriel S. Viner (DC)
 Gannon Vitolo Contracting, LLC (NY)
 Linda & Joseph Vumbaco (CO)
 Mr. & Mrs. Allan J. Wagenheim (NY)
 Mr. & Mrs. Richard L. Wagner (PA)
 Waldman Bros., L.L.P. (TX)
 Walsh Electrical Contracting, Inc. (NY)
 Warehouse Properties (NV)
 The Washington Trust Company (RI)
 Weather King Windows & Doors (MI)
 Joyce & Reynold H. Weidenaar (NY)
- Sylvia Weider-Amber Family Foundation (CA)
 Carl & Miriam Weinberger (CO)
 Frank Weinman (NV)
 Mr. & Mrs. Jeffrey S. Weiss (NY)
 Marcia S. Weiss (IL)
 Harvey M. Weitkamp (OH)
 Mr. & Mrs. Gary E. Weld (GA)
 Wells Fargo (CO)
 Wells Fargo Bank (NM)
 Richard L. & Lois S. Werner Family Foundation (FL)
 Wessman Holdings, LLC (CA)
 West New York Restoration of CT, Inc. (NY)
 Western Building Services (CO)
 Jane M. Whalen-Price (CO)
 White Bear & Ankele (CO)
 Richard White (FL)
 Oscar Whitehorn (NJ)
 Robert Wilensky (GA)
 Mrs. Harriette Will (VA)
 Dr. Cheryl Willman (NM)
 Sam Winegrad (CO)
 Michael E. Wise (CA)
 Michael & Devera Witkin (NY)
 Wohlstadter Charitable Foundation, Inc. (CO)
 Mr. & Mrs. Edward O. Wolcott (FL)
 Mr. & Mrs. Stanley T. Wolfberg (CA)
 Mr. & Mrs. Milt Wolff (OK)
 Dr. & Mrs. Dale A. Wood (TX)
 James F. Woodson (AZ)
 Mrs. Judy M. Worrell (CO)
 Jeanie & Bill Wyatt (TX)
 Mr. & Mrs. Kenneth Wynn (NV)
 X, Inc./DBA OneStop (CA)
 Yala LLC (NY)
 Yates Restoration Group Ltd. (NY)
 Yellowstone Hardware & Supply Corp. (NY)
 Yossi Harari (NY)
 Pat & Chuck Young (GA)
 YSL Beaute, Inc. (NJ)
 Z. Cavaricci, Incorporated (CA)
 Mr. & Mrs. H. B. Zachry, Jr. (TX)
 Catherine M. Zadah, Inc. (NY)
 Max Zankel Foundation (NY)
 Zarrow Families Foundation (OK)
 The Jay and Diane Zidell Charitable Foundation (OR)
 The Zimmerman Foundation (TN)
 Howard L. Zimmerman Architects PC (NY)
 Edward and Barbara Zinbarg Foundation (NJ)
 Robert L. Zinn (TX)
 Zohar Ben-Dov (VA)

\$500 - \$999

- Anonymous (CO-2)
 Anonymous (NV)
 1st Leading Cargo Express, Inc. (IL)
 1stWest Financial Corp. (CO)

Giving continued

Abas (MA)
Dr. Donald S. Abelson (CA)
Dr. & Mrs. Steven P. Abramow (NJ)
Abrams Foundation (NJ)
Mr. & Mrs. Richard Abramson (NY)
Access Computer Products, Inc. (CO)
ACCION New Mexico (NM)
Acorn Capital Group LLC (CT)
John A. Adams (AZ)
John Adams (CO)
Dr. & Mrs. Edward Adelson (DC)
Susan Adler (IL)
Advanced Environmental Corp. (NY)
Afco Industries, Inc. (NY)
AGA Italia SRL (Italy)
Simon Alcantara (NY)
All Cable (CO)
Allergy & Asthma Professional Corp. (NY)
Allergy, Asthma & Immunology Associates, P.C. (NE)
Alliance Office Supply Inc. (CO)
Anthony Altamura (NY)
Altea SRL (Italy)
Mr. & Mrs. Anthony Altieri (MD)
Mr. & Mrs. Alan C. Ambler (CO)
American Exteriors (VA)
Delfido A. Anaya (NM)
Alan Anderson (AZ)
Mr. & Mrs. Earl D. Anderson (NE)
Jeroll Anderson (AZ)
Mr. & Mrs. Lawrence Appel (NY)
The Arba Group, Inc. (CA)
Harold Arkava (CT)
Mr. & Mrs. Richard C. Armstrong (WA)
Mrs. Ruth Armstrong (FL)
Joel D. Aron (VA)
E. Nelson Asiel (NY)
AstraZeneca LP (DE)
Atomic Exterminating Corporation (NY)
Atwell, Curtis & Brooks, Ltd. (NY)
Nelly Aufrichtig (NY)
AVS Corporation (CT)
Mr. & Mrs. Paul Baker (NV)
William Roy Baker Jr. Family Foundation (FL)
Ballon Stoll Bader & Nadler P.C. (NY)
Bank Leumi USA (CA)
Bank Leumi USA (NY)
William Barber (CO)
Mr. & Mrs. Ralph L. Barnum (FL)
W. E. Bassett Company (CT)
Alvin H. Baum Family Fund (IL)
Mr. & Mrs. Edward G. Bazelon (IL)
Dianne Beall (CA)
Meghan Beard, Inc./DBA Decorum Model Management (NY)
Mrs. Barbara Beatty (MD)
Mrs. Phyllis Beck (CA)
Richard Bender (CA)
Steven Bender (OR)
Mrs. Joan C. Benjamin (CA)
Mr. & Mrs. David R. Bergman (CO)
Mr. & Mrs. Edwin J. Bernau (CO)
Howard & Maxine Bernstein Family Foundation (FL)
Richard C. Bevins (OK)
The Arun I. & Asmita Bhatia Family Foundation (NY)
Biegelsen Foundation, Inc. (FL)
Susan Black (FL)
Matilda & Murray Blackstone Foundation (MD)
Stephanie L. Block (CA)
Joseph K. Blum Co. LLP (NY)
Muriel Bochnak (MN)
Roger Bonney (TX)
Mrs. Roberta Borky (CO)
Mr. & Mrs. Henry O. Boswell, Jr. (TX)
Paulette M. Brady (CA)
Leslie B. Branch (KY)
Mr. & Mrs. Larry R. Brandon (TX)
Richard A. Brenner (NM)
Mr. & Mrs. Gary Briskman (CA)
Dr. John W. Bristow (MT)
Miss Frances Brody (CA)
Mrs. Sherna S. Brody (FL)
Mrs. Dottie L. Broncucia (CO)
Mr. Robert Brooks (NY)
Bernice & Norman Brown (CA)
Garthe Brown (OR)
Mr. & Mrs. Mackay S. Brown (NE)
Stan & Betty Brown (CO)
Miriam Brummer (CA)
Mr. & Mrs. Harry Brusenhan (TX)
Buckley Dunton Publishing Group (NY)
Budget Rent-a-Car of Southern California (CA)
Buehler Moving & Storage Co. (CO)
Burke Supply Company, Inc. (NY)
Jacob Burns Foundation, Inc. (FL)
Business Development Co. of Rhode Island (RI)
John A. Cable Foundation (IL)
Camiceria Landini (Italy)
Dr. & Mrs. Martin Cane (PA)
Cantarelli & Company Spa (Italy)
Capitol Lighting (NJ)
Mr. & Mrs. Mark Carmany (CO)
Joan Carroll (IL)
Cars 4 Causes (CA)
Goldie Cash (OK)
Cashman Enterprises, Inc./DBA Photo Magic (NV)
Mr. & Mrs. Howard M. Casper (PA)
Castangia/St. Remy Confezioni SRL (Italy)
Cator Ruma & Associates (CO)
Cattail Cove, LLC (MD)
CD Network LLC (NY)
Celmol, Inc./dba Mark Roberts (CA)
Central Wholesalers/
Richard Barron (MD)
Judge & Mrs. Herbert L. Chabot (MD)
Mr. & Mrs. Jack G. Charney (CA)
Chaskes Kazdoy (CA)
Marke G. Chatman Memorial Golf Tournament (WA)
Rev. & Mrs. Reynolds S. Cheney, II (TN)
Chestnut Run Partners, LTD. (NJ)
Chestnuts in the Tuilleries (NY)
Chezgal Merchandising Creations (CA)
Susan Ciminelli, Inc. (NY)
Citigroup (CA)
Citywide Banks (CO)
CNM Foundation, Inc. (NM)
CODA (CO)
Goldie Cohen (CO)
Leslie M. Cohen (CA)
Morris J. Cohen (FL)
Shelley Cohen (NM)
Color Masters (NY)
Commerce City Fraternal Order of Eagles #3461 (CO)
CompuPrint Systems (NY)
Continental Building Services, Inc. (NY)
Control Air, Inc. (NY)
Rabbi & Mrs. Julian I. Cook (CO)
Corporate Fuel Advisors LLC (NY)
Andres F. Costas-Centivany (NV)
Josephine T. Cowperthwaite (CO)
Mrs. Mary Ellen Cox (CO)
Jerry R. Crews (CO)
Sofia Crokos (NY)
Mrs. Marian Crowel (CA)
Margaret A. Crawl (CO)
Cummins Rocky Mountain (CO)
Mr. & Mrs. Barry Curtiss-Lusher (CO)
Mr. & Mrs. Dave E. Darwin (CA)
Geraldine Dellenback (WY)
Delligatti Charitable Foundation (PA)
Helen & Philip Delman Foundaiton, Inc. (NY)
Denver Agency Company (CO)
Mr. & Mrs. Carl J. Deutsch (MO)
Dietz and Watson Foundation (PA)
Mitchell B. Domershick (NY)
Donaldson Group (MD)
Mrs. Margery A. Doscher (NY)
Mrs. Ann Barber Doyle (IA)
Dr. Fresh, Inc. (CA)
Charles R. Drott (CA)
Mr. & Mrs. Sam M. Dubinsky (TX)
East Cherry Creek Valley Water & Sanitation District (CO)
Charles Eberly (CA)
Glenda B. Eckerle (WY)
Terri Edelson (IL)
Gary Eder (NY)
Eichberg Construction (MD)
Joseph Ellis (VA)
Emanuel Weintraub Associates (NJ)
Encana Cares Foundation (CO)
Epicurean Catering (CO)
Karen J. Epps (IL)
Mr. & Mrs. John E. Ewart (WV)
F. V. B. Foundation, Inc. (NE)
Fanourakis Jewellery (Greece)
FedEx Kinko's (CO)
Mr. & Mrs. David L. Ferguson (CO)
Mr. & Mrs. Kenneth J. Finger (NY)
Kathy Finley (CO)
Silvia Fiorentina (Italy)
Helene Fischer (AZ)
Murray D. Fischer (CA)
Steven G. Fischer (MD)
Flagship Construction (NV)
Focus Energy LLC (CO)
Raymond Fogel (WI)
Forbes/Cohen Properties/Mr. & Mrs. Sidney E. Forbes (MI)
Mr. & Mrs. Matthew Forman (VA)
Wayne F. Forman (CO)
Mr. & Mrs. Steven E. Fortner (CA)
Mrs. Arlene B. Foschini (NJ)
Kimberly Frank (OK)
Mrs. George Frankl (CA)
Mr. & Mrs. Burton M. Freeman (NY)
Mr. & Mrs. Manley Freid (CA)
Barcie Freinberg (CA)
Freyer Investments, Ltd. (CO)
Mr. & Mrs. Stephen H. Friedlander (MD)
Dr. and Mrs. Gary K. Friedman (TX)
Mr. & Mrs. Harold Friedman (TX)
Mrs. Linda Friedman (NY)
Mr. & Mrs. Stuart Friedman (NJ)
Barbara W. Frison (CO)
Monte J. Gale (NJ)
Gallagher Industries (CO)
Dr. David A. Gallo (VA)
Law Offices of Garcia Mendoza & Family (NV)
Ann Marie Garich (IL)
Betty Gates (CO)
Peter J. Gay (NY)
Abbot Gelerter (FL)
General Plumbing Corporation/
Saf-Tee Plumbing Corporation (NY)
Mr. & Mrs. David E. Gichner (VA)
Mr. & Mrs. Steve Gichner (MD)
Mr. & Mrs. Joseph B. Gildenhorn (DC)
Roselyn Gira (OK)
GLC Business Services (NY)
S. Taylor Glover (FL)
Samuel Gluck (MI)
Mr. & Mrs. Alan J. Gold (TX)
John A. Gold (CO)
Lili Goldberg (NY)
Rebecca Goldberg (IN)
Daniel J. Goldman Foundation (FL)
Leonard J. Goldstein (FL)
Robert Goldstein (NY)
Murray Goodman (FL)
Sandra Goralnik (CO)
Gary L. Gorchester (CA)
Anita V. Gordon (CO)
Harry B. & Aileen B. Gordon Foundation (TX)
Harvey Gosch (CA)
Edmund S. Goulder (OH)
Graff Diamonds Las Vegas, Inc. (NV)
Mrs. Carolyn C. Graham (CA)
Grand Hyatt New York (NY)
Scott Gray (CO)
Great American Group (CA)
Dorothy Grebelsky (CA)
Curtis Green (FL)
Mr. & Mrs. Jerry Green (AK)
Mr. & Mrs. Loring S. Green (AZ)
Mr. & Mrs. Arthur A. Greenfeder (FL)
Armand L. Greenhall (NY)
Walton V. Gregory (TX)
Charles P. Gresham (CA)

Giving continued

- Adam Groothuis (NY)
Mr. & Mrs. Jack Gruber (NY)
Robert J. Guerra (CO)
Mr. & Mrs. Bruce S. Haas (FL)
Haight & Lopour, DDS, PA (NM)
Howard & Betty Half (TX)
Alvin Hammer (SC)
Joan Hammer (NV)
Camille Hammond (CO)
Hampton Hills Operating Corp. (NY)
Philip & Betty Handmacher (FL)
Joshua Hanfling (CO)
Mrs. Marguerite D. Hark (IL)
Harmony Fund Inc. (NJ)
Jerome L. Harris (NY)
Mr. & Mrs. Rachford Harris (CA)
Haywood-Berk Floor Company, Inc. (NY)
Nancy Heggy (OH)
Peter Helburn (CO)
Noma O. Henson (MO)
Karin D. Henszey (CO)
Mayor John W. Hickenlooper & Helen Thorpe (CO)
Mr. & Mrs. Winston Hill (CO)
Mr. & Mrs. David A. Hilliard (CA)
Carole Hochman Designs, Inc. (NY)
Eveline Hoffman (CO)
Horchow Family Charitable Trust (TX)
Hotel LLC (CT)
Mr. & Mrs. David K. Hsieh (NY)
Hudson Yards Catering (NY)
Wilson Hurley (NM)
Husch & Eppenberger (MO)
Billi Jo Iacovetta (CO)
Sherrill Ice (CO)
Ignelzi Interiors, Inc. (NY)
Imtech Graphics, Inc. (NJ)
infoUSA (NE)
Eugene Irell (CA)
Israel Discount Bank of New York (NY)
Item-Eyes, Inc./Requirements (NY)
John B. Jackson (CA)
Mr. & Mrs. Allen Jacobson (FL)
Joseph S. Jankowsky (OK)
Mr. & Mrs. Henry Jaramillo (NM)
The Jasper Federation (AL)
JetBlue Airways (NY)
Jocelyn, Inc. (NY)
John Paul Richard, Inc. (CA)
Mrs. Stella Johnson (AZ)
Tammy Johnson (AZ)
Mr. & Mrs. Howard W. Johnston (CA)
Mr. & Mrs. Herbert Josephs (MI)
Dr. William Josephs (CA)
JW Marriott Denver at Cherry Creek (CO)
Estelle C. Kade Trust (MI)
Mr. & Mrs. Harlan D. Kahn (IL)
The Kandell Fund/Mr. & Mrs. Donald J. Gordon (NY)
Jerome A. Kaplan and Deena L. Kaplan Family Foundation (MD)
Mr. & Mrs. Stuart Kaplan (CA)
Lawrence M. Karlin (CO)
Karoo, Inc. (NY)
- Philip H. Karsh & Linda Love (CO)
Mrs. Naomi Z. Katcher (NY)
Mrs. Paulo Katsuda (Brazil)
Katz Foundation (TX)
Elaine L. Katz (NY)
Mrs. Rosalie A. Katz (NY)
Mr. & Mrs. Kenneth A. Kaufman (MD)
Raymond Kaufman (VA)
Victoria Keller (MN)
Mr. & Mrs. Keith D. Ketelsen (CO)
Keter Abraham of Chabad, Inc. (FL)
Key-Rite Security Lock & Safe, Inc. (CO)
Mr. & Mrs. Norman H. Kirshman (NV)
Mr. & Mrs. Mark Klein (VA)
The Knoller Companies, Inc. (NJ)
KOAT-TV/Hearst-Argyle Television, Inc. (NM)
Harold Koletsky (CA)
Mr. & Mrs. Robert L. Korval (NY)
Kose (America) Inc. (NY)
Jacqueline Kott (FL)
Marvin L. Krichman (CA)
Ms. Judith E. Krow (MN)
Mrs. Sharon D. Krueger (CA)
Joanne W. Kruidenier (CO)
Mr. & Mrs. Noah Kunoff (NY)
Ruth Kupperschlag (VA)
Kurz McDonald Inc. (CO)
Mr. & Mrs. Barton W. LaBelle (AZ)
Mrs. Elizabeth Lambertson (MI)
Lanco Apparel, LLC (NY)
Dr. Ronald A. Landay (PA)
Mr. & Mrs. William Lavin (AZ)
The Lawrence Financial Group (CA)
Marta Jo Lawrence (CT)
Ruth Lawson (CO)
Nathan Leaf (TX)
Leed Properties, Inc. (CA)
Mr. & Mrs. Laurence C. Leeds (NY)
Patricia Grogan Lehany (NY)
Mr. & Mrs. Steve Lehman (CA)
David G. LeMire (TX)
Adrienne Leonard (CO)
Susan H. Lerner (CA)
Helen E. Levenson (WV)
Mildred & Abner Levine Family Foundation, Inc. (FL)
The Phyllis and Robert E. Levinson Foundation, Inc. (FL)
Joe Levit Family Foundation (TX)
Andrew H. Levy (NY)
Mr. & Mrs. James E. Lindsey (TN)
Alan Linoff (MN)
Mr. & Mrs. Richard L. Lipscomb (TX)
Loeffler Randall, Inc. (NY)
Cynthia W. Lozier (OK)
Marshall G. Lutz Foundation (IL)
Ted Lux (CA)
Chip J. Lynch (CO)
Scott Lynn (CO)
Lee R. Lyon (CO)
Ann Lyons (CO)
David & Terry Samuel Mabo (OH)
Leslie Maltz (NJ)
Mantucket Capital Management Corp. (CO)
- Michael D. Marchlik (CA)
Maribel's Sweets, Inc. (NY)
Mrs. Estelle Markowitz (CA)
Mr. & Mrs. Harold Martin (NJ)
Manuel Martinez (CO)
Maschler Family Foundation (FL)
Richard A. Massman (TX)
Robert M. Mayer (NJ)
Mr. & Mrs. Clifford J. Mayoh (IL)
Mr. & Mrs. Tony Mazza (CO)
Dr. John McDonnell (HI)
McFar Contractors, Inc. (NY)
Louise McGlone (CO)
Dr. & Mrs. James F. McIntyre (CO)
John P. McMichael (NY)
Burton & Betty McPheeters (NE)
Medco Health Services, Inc. (NJ)
May Melton (GA)
Merchant Factors Corporation (NY)
Merck Employee Giving Campaign (NJ)
Meridian Fire and Security, LLC (CO)
Dr. & Mrs. Martin Metzger (RI)
Mr. & Mrs. David Meyerson (CA)
John L. Michione (NY)
Milberg Factors, Inc. (CA)
Mr. & Mrs. Bernard Miller (FL)
Dr. & Mrs. Leon L. Miller (NY)
Mr. & Mrs. Sanford Miller (ME)
Noah Millman (NY)
Miric Industries, Inc. (NJ)
Mirimac Fund, Inc. (ME)
Mission Yogurt, Inc. (CO)
Missionary Sisters Servants of The Holy Spirit/Convent of The Holy Spirit (IL)
Steve E. Mithuen (CO)
MMZ Associates/The Fund to Cure Autism (NY)
Molner Foundation (IL)
Ronald S. Monroe (CA)
Harold M. Morganstern (MD)
Dr. & Mrs. Bruce W. Moskowitz (FL)
Dr. Mary Louise Mosley (AZ)
Alvin Motzkin (FL)
Joseph Murray Jewelry (NY)
Dr. & Mrs. Victor Muro (NV)
Hyman and Ruth Muss Foundation, Inc. (NY)
Doreen Natalewicz (CO)
National Mechanical Services LLC (NJ)
Michael A. Neigoff (IL)
Nelson Air Device Corporation (NY)
Mrs. Ralph Neuhaus (CA)
New Hope Chapter (CA)
New York Plumbing & Heating Corp. (NY)
Newman & Cahn, LLP (NY)
Mary Newman (KS)
The Newton Family Fund, Inc. (CO)
Nexgen Mechanical Inc. (RI)
Mr. & Mrs. Rodney A. Nielsen (CO)
Nicholas Nilsen (NV)
Nina Footwear Corp. (NY)
Maggie Norris Couture (NY)
North American Capital Corp. (NY)
North Fork Bank (NY)
Nouveau Elevator Industries, Inc. (NY)
Leonard B. Olinger, PhD (CA)
- Margaret H. O'Neil (CA)
Orchard Mart Associates (CT)
Mr. & Mrs. David L. Orenstein (NY)
June Ornsteen (PA)
Mr. & Mrs. Norman Oshin (NJ)
Pabst Electric Co. Inc. (NY)
Paccioretti & Associates (CA)
S. Pajonk (GA)
Palm Beach Dermatology (FL)
Bernard Panitch (WA)
John R. Paoella (NY)
New Paradigm International (CA)
Paragon Investment Properties, LLC/DHE LLC (CO)
Mr. & Mrs. Bruce B. Parker (VA)
Roberta Pelanda (CO)
John T. Penny (MD)
Norman A. Peterson (NV)
Mr. & Mrs. Albert G. Petschek (NM)
The Phelps Group (CA)
The Philanthropic Collaborative (NY)
Patricia A. Pirsch (CO)
Edwin J. Pitcher (VA)
Dr. & Mrs. Marvin E. Pizer (VA)
Platinum Maintenance (NY)
Plumbers Local Union #3/Contractors Advancement Program (CO)
Marilyn M. Plummer (CO)
Rebecca A. Pott (CO)
Praesidian Capital (NY)
Lucille G. Price (NV)
The Prudential Foundation Matching Gifts (NJ)
Qualified Benefits, Inc. (CA)
Quality Fire Protection Consultants, Inc. (NY)
Thomas Quinlin (NV)
Mr. & Mrs. Rainosek (NM)
Frank R. Randall (CA)
Eric Raphael (NY)
Mr. & Mrs. George J. Records (OK)
Mrs. Julie F. Rennett (OR)
Mr. & Mrs. Marvin J. Resnick (FL)
Wanda G. Rice (WY)
Bernard Richards (NY)
Hazen K. Richardson (CT)
Henry Richmond (NY)
John R. Rinaldi (NJ)
James Rist (CO)
Dr. Robert Rogoff (SC)
Harold Rose (CA)
Robert S. Rosen (NY)
Samantha Rosen (FL)
Irene & Alfred M. Rosenfield (TX)
Susan G. Rosenthal (NY)
Michael B. Rosenzweig (DC)
Bernice & Jerry G. Rubenstein Foundation (PA)
The Norman & Constance Sadek Fund (NY)
Dr. Barbara Sahagan (CT)
Salmanson Properties, Inc. (RI)
Mrs. Bonnie E. Saltzman (CO)
Mrs. Nita-Joan Sams (LA)
John & Barbara Samuelson Foundation (NY)

Giving continued

Helen & Harry Saul Foundation, Inc. (GA)
Schenken (CO)
Schiff Solutions (CO)
Debora Schreiber (CA)
Mr. & Mrs. William Schuble (VA)
Mr. & Mrs. Leonard Schuchman (MD)
The William & Lillian Schwartz Charitable Foundation (CA)
Mr. & Mrs. Clifford Scott (CA)
Mr. & Mrs. David Seiden (GA)
Minna & Mark E. Seitelman (NY)
Janice V. Selix (CA)
Douglas Seserman (CO)
Shake Productions (NY)
Ralph Shapiro (CA)
David Shaposhnick, Inc. (CA)
Mr. & Mrs. Mark Shavlik (MN)
Sidford Capital LLC (CO)
Howard B. Silberberg, Esq. (VA)
Mr. & Mrs. J. Steven Silver (CO)
Mr. & Mrs. Norman Simon (IL)
Randy Simon (NY)
Mr. & Mrs. Fred W. Sinay (IL)
Barry Singer (NY)
Siouni & Zar Corp./Danny & Nicole (NY)
Selma & Joseph Sitrick (FL)
James M. Slattery Foundation Inc. (NY)
Mrs. Cheryl Smith (AZ)
Dr. Antonin Smrcka (NM)
Mr. & Mrs. Michael Sneider (FL)
Soho Letterpress (NY)
Sotheby's (NY)
Mr. & Mrs. Gene Spies (CA)

Mark Spirito Designs Inc (NY)
Emily Spooner (NY)
Mr. & Mrs. Robert J. Stamm (NM)
Felix & Billie Jo Stehling (TX)
Susan Steinberg (PA)
Mr. & Mrs. Louis Steiner (FL)
Susan Steinsapir (NJ)
Dr. Joel Stern (TX)
Sandy L. Stern (CA)
Moses Sternlieb (FL)
Ellen E. Stewart (CO)
Mr. & Mrs. Jack Stievelman (CO)
Maxwell Strawbridge Charitable Trust (PA)
Structural Consultants, Inc. (CO)
Mr. & Mrs. Andrew C. Sucoff (MA)
Brett Sullivan (CT)
Carlton T. Sumsion (UT)
Swiftys, LLC (NY)
Marx A. Swirsky (CA)
Marzy Sykes (PA)
Symphony Development (CA)
Systems 2000 Plumbing Services, Inc. (NY)
Mr. & Mrs. Michael G. Tannenbaum (NY)
Kathleen H. Taylor (CO)
TEGRA Executive Group (CA)
Mr. & Mrs. Harold A. Thau (CO)
L.P. Thebault Company (NJ)
Benjamin Thrush (CT)
Tinnin Law Firm (NM)
Todd Allan Printing (MD)
Willard K. Tom (DC)
Kevin & Pam Tomlinson (CO)

Leon Toubin (TX)
Mr. & Mrs. Jeffrey D. Tranen (NY)
Arline Trowbridge (CO)
Mr. & Mrs. Stuart Troy (NY)
Tyre Kamins Katz & Menes, A Law Corporation (CA)
U. S. Security Systems (NY)
Susan & Jim Ulmer (CA)
United Supply Systems (NY)
United Way of Kitsap County (WA)
University Management Associates and Consultant Corp. (NY)
Mr. & Mrs. David C. Utley (CA)
Mr. & Mrs. Robert S. Vermut (MD)
Village Reform Congregation (FL)
Vista Research, Inc. (CA)
Vosges Haut-Chocolat (IL)
Wachovia Corporation (CA)
The Olga & Herman Wachtenheim Foundation (FL)
Dr. Jeffrey Wald (KS)
Mr. & Mrs. John S. Wallerstein (NY)
Waner Construction Company, Inc. (CO)
Dr. David R. Wasserman (NV)
George M. Weber (WY)
Mr. & Mrs. Stephen A. Weinstein (CO)
James and Minerva Weiss Foundation (IL)
Wells Fargo Bank, N.A. (MN)
Mr. & Mrs. George T. Wendler (NJ)
Western Alternative Sports Association (CO)
Mr. & Mrs. Mark Wexler (MN)

Mr. & Mrs. Patrick L. Whatley (TX)
Mrs. Kathryn Wiener (MS)
Thomas J. Wiens (CO)
Nicholas Wilder (CO)
Wilentz, Goldman & Spitzer (NJ)
Winograd Family Foundation (CO)
Howard H. Witsma (MO)
Mr. & Mrs. Arnold Wolff (IL)
Dr. Stephen M. Wolpert (NJ)
Drs. Joan & James Woodard (NM)
Yassky Properties (NY)
Mr. & Mrs. Charles R. Yates, Jr. (GA)
Mr. & Mrs. Michael Yohai (NY)
Z Gallerie, Inc. (CA)
Laurie & Lewis Zager (VA)
Lynn & David Zanders (CA)
David Ziskrout (CA)
The Zitelman Group (MD)
Mr. & Mrs. Arthur Zuch (NY)

Thanks to the following people for their invaluable contributions to the writing, photography, design and production of this annual report.

William Allstetter

Editor
Director of Media and External Relations

Debra Beaudette

Graphic Designer

Adam Dormuth

Writer

Ru Ciel

Publications Manager

Geri Reinardy

Director of Public Affairs

Photo credits:

Tim DeFrisco pages 10, 11 and 17

Boyd Jacobson medical illustration page 11

Todd Langley cover and pages 2, 3, 4, 9, 12, 14, 18, 19 and 20

Marcia Ward pages 6, 16 and 21

In Plane View aerial photography

Mission Statement

Our Mission since 1899 is to heal, to discover,
and to educate as a preeminent healthcare institution.

We serve by providing the best integrated and innovative care for patients and their families; by understanding and finding cures for the diseases we research; and by educating and training the next generation of healthcare professionals to be leaders in medicine and science.

Vision Statement

Our vision is to be the global leader in the research and treatment of respiratory, immune and related diseases.

We pursue this vision by pioneering individualized medicine programs which embrace the paradigm shift from reactive medicine to proactive, personalized healthcare. These programs enable us to integrate the provision of outstanding patient care, the conduct of novel basic, translational, and clinical research, and the education of healthcare and research professionals. Through our efforts, we seek to achieve cures for patients who seek treatment and to bring new knowledge and discoveries to help people worldwide.

NATIONAL JEWISH

Medical and Research Center



National Jewish Medical and Research Center
Main Health Campus, Denver, Colorado

For more information

1 • 800 • 222 • LUNG (5864)

www.nationaljewish.org